DIXON EVENING TELEGRAPH.

10 CENTS PER WEEK — DIXON, ILLINOIS THURSDAY, JUNE 30 1904. — TWENTY-FIRST YEAR — No 155

FOR SALE

One
B. F. Sturtevant
No. 5
Blower

IN GOOD RUNNING ORDER

E. C. PARSONS.

Apply to G. H. T. Shaw Land Agency Room 16 Countryman Block.

Don't Fail

to read about the

JUNE'S LOW PRICE JUBILEE

—ON—

Page 2

For prices and further information see handbills.

Anna Geisenheimer

ROUND CORNER BLOCK.

Water Melons

CANTALOUPES

TEXAS Peaches, California Cherries, Florida Pineapples, Apricots, Bananas, Oranges, Lemons, Grape Fruit, Strawberries, Black Raspberries, Red Raspberries, Blackerries, Richmond Cherries, etc.

Ripe Tomatoes per basket 30c

HOME PEAS AND WAX BEANS, HOME GOOSEBERRIES.

DOWNING BROS.

....Chase & Sanborn Coffee--Gold Medal Flour....

Our Long Career

In the Jewelry business places us in a position to supply you with anything you may want in the Jewelry line at prices that defy competition.

E. L. Kling,
JEWELER
201 First Street Dixon

Get our prices before purchasing Elsewhere.

Scientific Optician

A. J. Kirke

Errors of refraction and muscle errors of the Eye scientifically treated and

...GLASSES PRESCRIBED....

Accurately for the most complicated cases.

ROSBROOK BUILDING : : FIRST ST

No Matter What You Want to Paint

house, store, barn—either outside or inside, or the thousand and one little things about the home, we have a paint made expressly for the purpose that will do the work better and at less cost than anything else you can use.

The secret of success in painting lies in using the right paint for particular suface.

The Sherwin-Williams Paints

are each made for a special purpose and with a full understanding of the needs of that purpose. They are good paints, every one of them.

Let us figure on your painting.

A. H. TILLSON DRUG CO

For Sale Cheap

60 FEET SHOW CASES AND COUNTERS

Good condition. We wish to dispose of them to make room for new and more modern.

Walgreen Drug Co.
....DRUGGISTS....
FORMERLY KELLY'S DRUG STORE.

Home-Grown

BERRIES

This is the week of all the year for Berries. The weather is cool, the Berries fine and the prices right.

DIXON GROCERY CO

PROF. W. H. WILLIAMSON WILL RETURN TO DIXON

Northern Illinois Normal School and Dixon Business College Under Control of Himself and Son

PRES. FLINT SIGNS CONTRACT

West Plains College, Under Their Management Is Sold

The Northern Illinois Normal School and Dixon Business College is now under a new management. Prof. W. H. Williamson, who has been here a week or more in conference with J. C. Flint, has arrived at a satisfactory agreement with him and a contract has been signed which places Prof. Williamson in charge of the educational features of the school. Prof. Charles Williamson his son, will be associate principal and also advertising and business manager. The contract has been signed by the parties to the agreement here and has been forwarded to West Plains, Missouri, for the signature of Prof. Chas. Williamson who will without doubt sign it.

A WELL KNOWN EDUCATOR.

While many of our citizens remember Prof. W. H. Williamson, A. M., as a successful superintendent of the Dixon public schools, and later as one of the faculty of the Northern Illinois Normal School, there are none who would not be pleased to review the record of his labors in Dixon. For many years superintendent of the public schools of Havana, this state, he came to Dixon in the summer of 1890 to assume the same position, entering upon his duties in September of that year and continuing until the fall of 1894 when he left to take the chair of Metaphysics and Classic Literature at the Northern Illinois Normal School. During the connection of Prof. Williamson with the public schools much was accomplished by him. On his arrival he recognized the needs of the Woodworth school, as it was over-crowded, and the building was considerably enlarged and new equipment added. The schools were all over-crowded at this time and the High School was located on the third floor of the red brick school between Sixth and Seventh streets. Determined to give the young ladies and gentlemen of the High School better surroundings Prof. Williamson began agitation which culminated in a mass meeting at the old court house and the matter of a new building was fully discussed by leading citizens. The result was the erection of the high school building on Fifth street the relieving of over-crowding and the consequent relief of the teachers. In the High School the apparatus and materials used in teaching physics, chemistry, etc., was put in good condition and new and up-to-date material was added. The classes of 1901, 1902, 1903 and 1904, which graduated under Prof. Williamson, have the warmest admiration for him as an instructor and as a friend who took a personal interest in the hopes and ambitions of each individual pupil.

Prof. Williamson was a popular member of the faculty of the college for seven years and when he severed his connection with that institution in the fall of 1901, his going was a matter of universal regret, the students holding his counsel in the profoundest respect. He went to West Plains, Howell county, Mo., where his son Charles was business manager of the West Plains College. Mr. Williamson assumed the presidency of the institution, the faculty consisting of seven, all graduates of well known colleges. Under the direction of father and son the institution took a great impetus and has been each year doubling its attendance. The step which has led to the return of the family to Dixon means that their interests at West Plains must be disposed of and negotiations to that effect are about completed. In an interview last evening Prof. Williamson said, "I feel very grateful for the many kind expressions from citizens in regard to my return to Dixon. "My wife as well as my son Charles and family, are delighted to again take up their residence here. We will leave no effort undone to make this institution an efficient factor in the advancing prosperity of the city."

Dinner on the Fourth.

The ladies of the Universalist church will serve dinner at the church on the Fourth and also serve ice cream and cake all day.

WILL NOT CHARGE ADMISSION

At Concert To Be Given by Crippled Children Tomorrow Night.

No admission will be charged tomorrow night at the concert to be given by the crippled children at the Presbyterian church at 8 o'clock. This was decided by the committee who are in charge of the entertainment. Besides the numbers rendered by the children, there will be vocal solos by Misses Pauline Reynolds and Gladys Steel. There will also be a pipe-organ solo by Clinton Fahrney, one of A. H. Stoddard's pupils.

ENJOY TROLLEY RIDE.

This morning the crippled children enjoyed a trolley ride in one of the new trailers. This entertainment was furnished by Supt. Henry C. Higgins. The trip was made to Swissville and also to the south end of the line.

A DINNER SATURDAY.

The Universalist and the Brethren churches will join Saturday in serving a dinner for the children at Assembly Park. They will serve roast beef, potatoes, baked beans, radishes, eggs, cookies, fried cakes, tapicoca pudding aud bananas. This dinner will be served early as the children will return to Chicago on the 1:44 train.

Any who can furnish carriages to take the children to the train are asked to be at the park at 12:30 and to let Miss Prouty know in advance so she will know how many to depend upon in advance.

SHOULDER DISLOCATED BY FALL

Mrs. Wm. Graves Meets With Severe Accident at Court House.

This morning about 10 o'clock Mrs. Wm. Graves of Amboy sustained severe injuries by falling down the marble steps inside the court house which lead from the second floor down to the first floor. She and her husband had just been on a matter of business in the sheriff's office, and were admiring the fine frescoe work on the walls and ceiling just above the stairs. Mrs. Graves had just reached the landing half way down the stairway, when the accident occured. She, as many other people have done, not noticing the landing took a second step, this threw her off her balance and she fell the remaining length of the stairway falling with terrific force upon the hard marble steps and floor. She was at once picked up and carried to the room adjoining Superintendent Edward's office, where a couch was brought on which she was laid. Doctor Owens was called at once.

It was found that Mrs. Graves' left shoulder had been dislocated by the fall, and that her left limb was badly bruised. Although in great pain she is now doing as well as could be expected.

WANT STREET FAIR.

Committee From Dement-town Called On Mayor Edwards.

This morning a committee composed of the prominent merchants of Dement-town composed of Ralph Hendrix, Henry Coffey, Alderman Pat Whalen and Fred Tillson, called upon Mayor Edwards. They asked the mayor for the permission to have a street fair which will be confined to the park in Dement-town. The fair is the same one which is now at Rochelle. Mr. Edwards said that personally he was not in favor of street fairs, but before he could take any action in the matter he would have to know more ptrticulars about this fair which was wanted in Dement-town. Accordingly he told the committee that he would go to Rochelle this afternoon, and see what kind of an exhibition was in progress in that town. This answer was satisfactory to the committee, and Mr. Edwards went to Rochelle this afternoon.

STORM INTERFERED

Rebecca Dance Not Well Attended, But a Good Time Was Had.

The severe storm of last evening interfered considerably with the dance given in the Odd Fellows' hall by the Rebeccas. Quite a number attended however, and enjoyed the evening greatly. The music was furnished by Prof. Kent's orchestra. Refreshments were served.

—Last night Charles Henney, Geo. Dutcher and Robert Sterling attended the carnival at Sterling.

TORNADO SWEEPS MOSCOW KILLING 200 PERSONS

Terrible Disaster Destroys Two Villages and Hailstones Fell Trees to Ground.

A STORM WIPES OUT TEXAS TOWN

Belvidere Girl Disappears Along With a Diamond Ring.

Special to TELEGRAPH:

Moscow, June 30.—A tornado swept the city yesterday afternoon, causing enormous damage. Forty-five persons were killed, and thirteen injured are being cared for in the hospitals. Two villages near here in the track of the storm were destroyed. One hundred and fifty deaths are reported there while eighty-five persons were hurt.

The telegraph system was prostrated and railway communication is interrupted. Hailstones weighing three quarters of a pound fell during the storm. In one grove of 250 acres only one tree was left standing.

Story of a Maid, Pig and Jewel.

Special to THE TELEGRAPH:

Bellevile, Ill., June 30.—A diamond ring, a pig and a servant girl are missing from the home of Mrs. Kessler, who lost the gem while she was shelling peas. When the servant said she had thrown the pods to the pig and no trace of the diamond was found in in the pen and the animal was ordered slaughtered, but the maid and the porker disappeared in the night.

MURDERED AT A SOCIAL

Trouble Over Girl Causes Tragedy at Country Picnic.

Special to THE TELEGRAPH:

Marion, Ill., June 30.—Because of trouble over a girl, Thomas French shot and killed Nate Morris, a school teacher, at an ice cream social at the residence of J. W. Carmichael, in the northeast part of this county, last night.

Mad Woman's Desperate Work.

Special to THE TELEGRAPH:

Kansas City, June 30.—Temporarily insane and resisting an attempt to send her to a hospital Mrs. Margaret Morris fatally cut her husband, Isaac F. Morris, a packing house employe, at their home here with a razor.

Fatal Cyclone in Texas.

Special to TELEGRAPH.

Texarkana, Tex., June 30.—It is reported here that the town of New Boston, twenty miles southwest of here, was wiped out by a tornado and several people either killed or injured.

Sterling People Wed.

George Behrens and Miss Mabel Biederstadt of Sterling were married Wednesday afternoon at the home of the bride's parents. The groom is foreman in the Lawrence Bros. factory.

Dr. Frank E. Weaver and Miss Lydia M. Hellman of Chicago were also married in Sterling Wednesday afternoon at the home of the bride's sister, Mrs. U. S. Evans.

Contracts For Steel Plate.

Yesterday Edward Maxwell, superintendent of the construction of the dam, made a contract with Edward Beckerley, representative of the Illinois Steel Company of Chicago, for 720 feet of steel plate. This plate will be used for the facing on the dam. It will arrive in about thirty days. The plates come in sheets 8 feet wide and 4 inches thick. There will be 90 of these sheets as the length of the dam is 720 feet.

Junior Epworth League.

Friday afternoon the Junior Epworth League will hold its yearly picnic at Assembly Park. The members living on the South Side are requested to meet at the church at 10 o'clock. They who live on the North Side will go at once to the park.

Carload of Fixtures.

A carload of new fixtures arrived today for the Walgreen-Davis drug store, two workmen accompanying to put them in place.

PRICES NEVER BEFORE HEARD OF

UNTIL WE STARTED IN.

READ—CALL AND INVESTIGATE—or BUY and be convinced. We need but a trial from every grocery buyer in the city to make them a stedfast customer. What more do we want? We quote for today:

Santa Claus Soap, per bar	3c
Lenox Soap, 7 bars for	23c
5 bars Small Ivory Soap	23c
5 bars White Cloud Soap for	23c
5 bars American Family Soap for	23c
Bethesda Water, per bottle	37c
Armour' Best Bacon, per pound	14c
Star Hams, per pound	15c
Armour's California Hams, per pound	10c
Best Butterine, per pound	12c
L. Iten & Sons' Crackers, by the box, per lb	6½c

All the fresh Vegetables and Fruits at the right price in their season If you are not already trading send in for a trial order and be convinced that we can and do save your from 10 to 15 per cent on your purchases here as compared with merchants selling on a credit basis. Yours for mutual benefit.

LALLEY BROS.
J. H. Morris & Son's Old Stand.

A Few Still Left

Of those splendid Blue-Flame Oil Stoves at the special low price

2 Burner	low—were	$ 6.00—are now			$ 4.50
3	" " "	9.00	" "		6.30
4	" " "	18.00	" "		12.60
1	" " "	22.00	" "		16.40

They burn like gasoline, but without the danger.

E. N. Howell Hardware Co
DIXON, ILLINOIS.

Special Sale

.....of.....

Black Cat Hose

No. 415 Children's Black Cat Hose all sizes go at	15c
No. 530 Misses' EXTRA FINE all sizes	25c
No. 10 Medium Heavy, 5½ to 9½	25c
No. 15 Boys' Extra Heavy, 6 to 10	25c
No. 78 Ladies' Black Cat Hose, 2 pair for	25c
No. 63 " " " " white sole	15c
No. 319 " " " " 3 pair for	50c
No. 365 " " " " per pair	25c

J. R. CARPENTER.
104 GALENA AVE.

Dixon Mercantile Co

GOOD

UNTIL THE FOURTH ARE THE FOLLOWING PRICES

DRY GOODS DEPT.

Peggie from Paris Bags up from	10c
$1.00 value 24 inch New Silk and Satin Foulards now	65c
The correct material for a Shirt Waist Suit.	
Another shipment of Stock Collars just arrived.	
20-inch Japanese Wash Silks, white and colors	19c per yd
Good White Indian Linen for	4¾c per yd
Ladies' 20c value White Gauze Vests	10c each
Fletcher's Castoria for the Children	25c a bottle
Ladies' $3 Black and Colored Silk Umbrellas now	$1.98
50 pairs White Ruffle Curtains now	35c per pair
Glance at our line of Ladies' White Shirt Waists on sale at	$1.00 each
Children's 10c Side Elastics this week	5c per pr
Beef, Iron and Wine this week	48c
Ladies' $4.00 Walking Skirts now	$2.48
All of June's Remnants and Odds and Ends now selling at half the regular price.	

We Put Our Own Trading Stamps in Every Package.

Dixon Mercantile Co

Gold Mine Flour

All our energies and capital are devoted to one object—that of producing an ideal flour. **"Not how much but how good."**

A Gold Mine Loaf is a gold mine indeed—because it is richest in the golden gluten that builds both brain and brawn and because it is most healthful, being light, (porous) and digestible.

Made only by Sheffield-King Milling Co., *Minneapolis, Minn.*

For Sale by Charles & Schoff

City National Bank

SAMUEL C EELS, President.
LEONARD ANDRUS, Vice President.
W. C. DURKEE, Cashier.
CHAS. E. CHANDLER, Ass't Cashier.

This bank is fully equipped to take care of its customers. Its safety deposit vaults and boxes should be patronized by everybody who desires absolute security for the valuables, papers, jewelry, etc.

ABSTRACTS

Abstracts promptly made of any land in Lee County.....

John C. Gray

....COUNTRYMAN BLDG....

QUALITY IS OUR WATCHWORD

For six years we have steadfastly adhered to the idea which guides us at the first of our business career. We have been fighting the battle of Quality against Cheapness. How well we have succeeded is best shown in the PRE-EMINENT position OUR work holds in the mind of those who seek THE VERY BEST. Today the name of "City Steam Laundry" stands for all that is best in the Laundry industry and nothing could induce us to change the policy to which we are at the present time. The price may be up or down, but the standard of quality is NEVER lessened—we better it when we can. By these methods we hope to enlist your interest and gain your confidence and patronage.

Flick's Laundry

319 West First St. Both Phones

In Connection with My Present Business I will on

APRIL 1st

ENGAGE IN THE—
Wholesale and Retail

Liquor Business

Having secured the agency for three of the largest distilleries in the United States

GEO. SCHORR

Now is the Time

While you are housecleaning to have your

Stoves Stored....

and Gasoline Stoves Cleaned and Repaired. : : :

Dixon Stove Co.

ADAM TAYLOR, Prop.

Successor to P. J. Blackburn,
107 Dixon Ave. Lee Co Phone 40-8
Opposite Hospital

S.Y.P.W. TRADE MARK **LACQUERET** HOUSEHOLD LACQUER

MAKES

OLD

Furniture, Floors and Woodwork, look like

NEW.

ANY CHILD CAN APPLY IT!

Removes all scratches and other marks of wear and tear and gives new life and lustre to anything made of wood.

For New or Old Floors

It is the best Finish on the market. Made in 8 colors and Clear to match all kinds of woods.

FOR SALE BY
F. W. TILLSON.
....Dement-town Pharmacy.....

American Author Honored.

William Dean Howells, the distinguished American author on whom Oxford university, England, has decided to confer the degree of doctor of letters, has already been similarly honored by both Harvard and Yale universities.

Mr. Howells is a native of Ohio and is sixty-seven years old. His father was a country editor, and the future author's education was largely gained in his father's and other Ohio newspaper offices in which he worked as

WILLIAM DEAN HOWELLS.

compositor, correspondent and editor. From 1861 to 1865 he was consul to Venice, where he studied the literature and language of Italy. He has at various times been editor of the New York Nation, Atlantic Monthly and the Cosmopolitan Magazine. At present he conducts the "Editor's Easy Chair" department of Harper's Magazine. Mr. Howells has been a prolific writer both of poetry and prose.

Children's Night Clothes.

Many mothers and nurses who are careful to supply the growing children with garments of sufficient size for day wear are careless as to the fit of the night clothes. This is a serious error. Considering the attitudes which children assume during sleep, it should be clear to all that anything which cramps the chest and limbs is detrimental to free breathing and growth. A tight collar band is especially harmful and, in fact, dangerous. It should be remembered also that there is greater warmth from loose than from tight clothing.

Kitchen Bowls.

Why adhere to the common yellow or, worse, brown bowl, when doing your own housework, when, for the same price you can get pretty German or Chinese ware, having the additional merit of being so well glazed they are impervious to grease, yet strong enough to stand the "beating" of various mixtures? Why not have attractive ware for the common, everyday service, and not starve your love of the aesthetic by using ugly utensils, especially when pretty ones cost no more?

Brooms.

"A broom for every place and every broom in its place" is a good motto to instill in the housemaid. By taking care not to use the broom intended for the kitchen floor on the Persian rug or Wilton carpet the natural life and beauty of the floor coverings will be preserved. Put a screw hook in the top of each broom handle, and have a peg to hang it on, above which is written the name of the room or hall for which it is to be used, and insist that it be replaced after using.

Keep a String Bag.

Keep a string bag. It will be found most useful in the kitchen. It should be hung up in some special place, and all pieces of string that come tied around parcels should be put in it. String is constantly required, and it is far better to know exactly where to find a piece than to be obliged to hunt about and waste time in searching for this necessity.

CHICHESTER'S ENGLISH

PENNYROYAL PILLS

Original and Only Genuine. SAFE. Always reliable. Ladies, ask Druggist for CHICHESTER'S ENGLISH in RED and Gold metallic boxes, sealed with Blue Ribbon. Take no other. Refuse Dangerous Substitutions and Imitations. Buy of your Druggist, or send 4c. in stamps for Particulars, Testimonials and "Relief for Ladies," in letter, by return Mail. 10,000 Testimonials. Sold by all Druggists. Chichester Chemical Co., Mention this paper. Madison Square, PHILA., PA.

ARTHUR PUE GORMAN.

Arthur Pue Gorman has been prominent at many democratic national conventions. He was born in Howard county, Md., on the thirteenth day of March sixty-five years ago. He attended the public schools and first went into the United States senate as a page. He was page for fourteen years. Then he became collector of internal revenue for the Fifth district of Maryland and served three years. In 1869 he was made a director of the Chesapeake and Ohio Canal company and has been its president since 1872. He was United States senator from Maryland from 1881 to 1899 and is now serving a term from 1903 to 1909.

Household

SUMMER FURNISHINGS.

Cool Looking and Comfortable Arrangements For Porch and House.

A large degree of comfort in warm weather depends upon the piazza space that is available for fitting up as a sitting room. When the porch opens from a living room the interior furnishings may be used in either place, with a few extra pieces added for one or the other. The most desirable rug for the floor is one that is neutral in color, without regard to its material, whether cotton, jute, cocoa matting, wood fiber or wool.

Awnings or screens are necessary for shutting out too intense sunlight from the porch. They may contribute also to the decoration if selected to harmonize with the coloring of the exterior of the house. The bright, varnished yellow of the Japanese screens may be easily altered with two coats of outdoor paint to accord with the house colors.

Furniture for the porch is made in many different designs in willow, reed, rattan, wicker, raffia, matting, rustic work and hickory. Only a few of these, however, can safely be left to the uncertainties of the weather. The living room to present a comfortable appearance during the warm weather should be relieved of all window drapery except a thin lace or muslin that will screen the occupants of the room and soften the glare of light. If these curtains are arranged to slip easily across the pole or rod they may when necessary be swung entirely away from the sash.

Upholstered furniture that must be used during the warm weather should

ATTRACTIVE SUMMER FURNITURE.

have slip covers of cretonne, art ticking or linen taffeta. These materials make a more pleasing covering than the old time plain and striped linens.

The furniture for the summer living room should correspond to that of the porch, with the addition of lamps, an open fireplace, a writing desk and lounge. Among the lighter makes of furniture the willow has the advantage of a more artistic variety of designs. A new style of tea table is shown in the illustration, an oblong shape in two tiers in the natural color. Its lightness makes it convenient for carrying from the house to the porch or outside upon the lawn.

During the summer an informal arrangement of pictures may take the place of those regularly framed and hung. A set of water color sketches, a number of hunting scenes or the English posters can be easily transported to the country home and grouped against the wall, as suggested by the illustration.—Delineator.

Lettuce Sandwiches.

Lay white, crisp lettuce leaves between slices of bread thickly spread with mayonnaise dressing, letting the leaves come beyond the slices. Press gently together and trim the leaves with sharp scissors to make them even on all sides.

Comparative Anatomy.

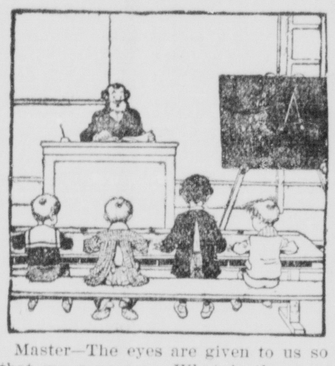

Master—The eyes are given to us so that we may see. What is the nose given for, Jenkins?

Jenkins—To keep eyeglasses on, sir.

Took Him Up.

"I'm going to ask you a catch question, Miss Willing."

"Oh, this is so sudden, Mr. Timid!"

A Suspicious Odor.

Cholly—By Jove, this cigar smells just like burned straw!

Not So Dull After All.

He—It would be a mighty dull world for you girls if all the men should suddenly leave it.

She—Oh, we should still have you college boys left.

SAFE AND SOUND

AND THE GOODS AND PRICES WHICH

June's Low Price Jubilee

Faces before you our endeavor to make this a big month in savings to you and in sales to us is being happily accomplished.

TIME FLIES

SO GET TO THE SALE BEFORE JUNE 30.

We are Positively Giving Away

Shirt Waists

THIS WEEK

One Big Lot goes at.....50c each
Another Lot at.....89c each

Our Regular Line Contains the Most Up-to-date Waists in the market this season.

A CORSET OPPORTUNITY.

From a big assortment of corsets, good clean stock, worth 75c, $1.00 and $1.25 you can have your choice for 50c

Light lawn house dresses.....98c

Gingham shirt waist suits go at.....$1.89

Wash Dress skirts from 50c

A big line of upholstery goods suitable for covering shirt waist boxes, cheap.

Cream Danish cloth, Jubilee price....12½c

60-in bleached table linen, snow drop pattern, per yard.....35c

Colored table oil cloth, Jubilee price.....13c

Knit summer underwear in great variety for men, women and children.

ANNA L. GEISENHEIMER

WEEKLY CROP BULLETIN.

General Summary for the Week Ending June 27, 1904.

While showers have occurred on several days, during the week, the distribution, both in amount and extent, has not been equable. In portions of the central and southern districts, the amount has been more than sufficient, and harvesting, cultivation, and farm work, have thereby been retarded, while in most parts of the northern district, precipitation has been inadequate for the need of growing vegetation, and crops are beginning to suffer from lack of moisture. The temperature has been slightly below normal, averaging about 1 degree below the seasonable average.

The general condition of corn is quite favorable. Some fields have been laid by. The crop is growing fast and the fields are mostly clean. oats are heading short and need rain in the northern district; in the central and southern districts the crop has improved, and while short, the outlook is promising.

Harvesting of wheat is well under way in the central and southern districts, and will be in active operation, with propitious weather, during the ensuing week. Some complaint is made on account of rust, but the heads are generally well filled, and the quality of the grain is good, but a decreased acreage is indicated.

Rye and barley are heading out and will soon be ready for harvest with promising outlook.

Timothy is heading short in the northern district, but elsewhere it is mostly showing well. The harvesting of clover has been retarded, on account of wet weather, in the southern half of the state. The harvest in the central and southern districts will afford a fair yield, but it will be short in the northern.

The outlook for blackberries, raspberries, and grapes is promising. Some apple orchards may yield a fair crop, but the general prospect for this fruit and for pears is unpromising. The fruit continues to drop at a rapid rate and many orchards are affected by blight.

Except in the northern district where rain is needed potatoes are promising. The crop is ripe and being marketed in the central and southern districts.

NORTHERN DISTRICT REPORTS.

Carroll, Shannon—Weather warm and dry, with high winds: corn growing slowly, being cultivated third time and generally clean: oats heading, but will be short; pastures getting short; strawberry crop light, caused by lack of moisture; all vegetation much in need of rain.—D. Cram.

Jo Daviess, Hanover—Weather dry: all crops needing rain, but week has been favorable for cultivation of corn; corn doing fairly; old meadows very light crop; pastures short; early potatoes promising; cherries light crop; strawberries injured by drouth, apples promise good crop; rye well headed but short.—H. Wolcott.

Ogle, Byron—Drouth broken by good rain night of 24th, corn looking good and growing rapidly; oats short, but it is thought they will fill well; grass and pastures need rain; all clover winter-killed; potatoes give promise of good crop.—J. H. Hunt.

Winnebago, Winnebago—Only .34 rain since June 4th; oats very short; pastures and meadows in need of rain; local showers on 25th. Frank Osborn.

La Salle, Kernan—Oats heading short; corn looks good but is small and needs rain; pastures good; hay will be light; potatoes looking extra good but bugs are numerous.—M. Funk.

July 8th.

The Nickel Plate Road will run an excursion to Chautauqua Lake and return at one fare for the round trip, from Chicago, with return limit of August 9th, by dispositing ticket. Transportation good on any of our three daily trains. Cheap rates to other eastern points. No excess fare charged on any train on Nickel Plate Road. Individual Club Meals, ranging in price from 35c to $1.00; also service a la carte, in Nickel Plate dining-cars. Write John Y. Calahan, General Agent, 113 Adams St., Room 298, Chicago, for particulars. Chicago city ticket offices, 111 Adams St. and Auditorium Annex, 'phones Central 2057 and Harrison 2208. 11

—Dr. A. C. Robbins was in Amboy yesterday on business.

—D. A. Newman, representing the Illinois Electric Co., was here from Chicago today with Manager L. A. Perkins of the Lee County Telephone company.

DEATNESS CANNOT BE CURED

by local applications as they cannot reach the diseased portion of the ear. There is only one way to cure deafness, and that is by constitutional remedies. Deafness is caused by an inflamed condition of the mucous lining of the Eustachian Tube. When this tube is inflamed you have a rumbling sound or imperfect hearing, and when it is entirely closed, Deafness is the result and unless the inflammation can be taken out and this tube restored to its normal condition, hearing will be destroyed forever: nine cases out of ten are caused by Catarrh, which is nothing but an inflamed condition of the mucous surfaces.

We will give One Hundred Dollars for any case of Deafness caused by catarrh that cannot be cured by Hall's Catarrh Cure. Send for circulars, free.

F. J. CHENEY & CO., Toledo, O
Sold by Druggists, 75c.
Take Hall's Family Pills for constipation.

Plague of Rats Nearly Wiped Out.

Since Stearns' Electric Rat and Roach Paste has been recommended by the dealers of this city, there has been a great decrease in the rat and mice family. $100 reward is offered to any one who uses Stearns' Electric Paste and does not find it successful in killing off mice, rats, water bugs, etc. It is easy to use, and is greedily devoured by rats, mice, cockroaches and all vermin. It is sure death, and gives universal satisfaction, especially as the rats and mice do not die in the house. If you cannot obtain this Paste of your dealer, it will be sent express prepaid on receipt of price by the Stearns' Electric Paste Co., Chicago, Ill. Small size, 25c; Hotel size, eight times the quantity, $1.00. 3t

Rowland Bros.

PHIL N. MARKS,

The Farmers and Workingmans Friend Store—85 Galena Avenue Near Bridge.

We desire to call your special attention to our line of high grade Misfit Suits that were made to order for 22 to 30 dollars—we sell them from $10 to $14.

We also have a fine line of Men's Suits in Cheviots, Worsteds and Fancy Cassimeres at $4.50, $5.75, $7.50, $8.75 and $9.50—other dealers ask $10 to $15 for same goods.

300 Boy's Fine Washable Suits, 6 to only 39c a suit.

Boys' Knee Pant Suits 65c, 75, 95c and up.

Also one special lot of fine All Wool Light Suits, 10 to 16, valued at $6, we will sell them at $3 per suit.

Hats for Everybody.

Great offer in Straw, Panama, Felt Hats and Summer Caps—1500 samples at unusual low price. Call early and make your selection.

Men's Furnishing Goods

at Money-Saving Prices—Men's Fancy Shirts, 26c, 35c, 45c, 50c and upward. Men's Fine Balbriggan Shirts and Drawers 20c, 23c, 39c and 48c each.

Footwear.

Men's Satin Calf Shoes $1.25 to $1.35
Men's A No 1 Work Shoes $1.25
Men's Coltskin Shoes $2.00 and $2.25
Women's Fine Dongola Shoes 98c
Women's House Slippers 24c and 48c
Women's Fine Dongola Oxford Ties 98c

Hosiery

A large lot of samples of Men's and Women's Fancy Hose and Lace Effects 10c a pair.

Men's Heavy Rockford Socks 5c a pair

Notions

A lot of Sewing Machine Needles 1c a paper.

Just received another lot of that fine Sewing Machine Thread, all numbers, in Black and White, 2c a spool

Fine Tubular Shoe Laces, best quality, 5c per dozen.

Keeley Cure

For Drunkenness, Opium, Morphine and other Drug Using, the Tobacco Habit and Neurasthenia.

Correspondence Strictly Confidential.

THE KEELEY INSTITUTE, Dwight, Ill

382,000 Acres

OF

GOVERNMENT LANDS OPENS FOR SETTLEMENT IN THE ROSEBUD INDIAN RESERVATION, SOUTH EASTERN SOUTH DAKOTA.

The Chicago & North-Western R'y is the direct line to Bonesteel, on the reservation border. Copy of pamphlet "New Homes in the West," containing maps and full information as to the allotment of these fertile land and how to reach them furnished by any agent of the North-Western Line or will be mailed to any address on receipt of two (2) cents in postage, by B. W. P. Kniskern, T. M., Chicago

CASTORIA

For Infants and Children.

The Kind You Have Always Bought

Bears the Signature of Chas. H. Fletcher

GEN. MILES IS STILL IN THE CONTEST

Prohibition Convention Is Under Full Headway at Indianapolis

MILES BOOM BOOMED

General Is Evidently Not Eliminated from the Possibilities at Indianapolis.

HIS FRIENDS GET TOGETHER

Woolley Explains the General's Position and Late Letter.

Temporary Chairman Supplies a Roast for Both Old Parties and Roosevelt—Platform Committee in Trouble.

Indianapolis, Ind., June 30.—The boom for General Miles for the Prohibition nominee for president was given a decided forward movement by a public meeting of delegates and visitors at the state house following the adjournment of the afternoon session of the national convention. Fifteen hundred people were present, of whom over 400 wore delegates' badges. Alonzo E. Wilson, Illinois state chairman, presided. John G. Woolley, of Chicago, editor of The Voice, gave evidence as to General Miles' position. He said he had been in close communication with General Miles during the past six weeks by letters, visits and conversations.

Explains the General's Position.

"I do not know that he will accept the nomination," said Woolley, "but I believe he will. I told him I was coming to Indianapolis to assist in his nomination unless he forbade me. He did not forbid me, and if he were to allow me to come under those circumstances and then decline the nomination he is not the sensitive gentleman he should be." Conversations with General Miles were related by Woolley in which General Miles said the Prohibitionists did wrong to confine themselves to one issue when there were such questions also as the civil service, the constitution following the flag, the United States having subjects, popular election of senators and the return of sovereignty to the hands of the people.

Has Another Letter from Miles.

Woolley explained the Miles' letter printed yesterday, saying that he was in receipt of two letters from General Miles, one of which was private. He said the last paragraph of the public letter, which was quoted to prove that General Miles would not accept, was as he interpreted it meant to signify that General Miles would prefer to wait for some party big enough to include in its platform other issues he thought vital, if the Prohibitionists insisted upon confining themselves to one issue.

HANDLED WITHOUT GLOVES

Speakers "Jump On" the Old Parties and Their Leaders.

The decorations of the hall in which the national convention is being held consist of pictures of Abraham Lincoln and Frances Willard, and quotations from Lincoln's speeches, as features, while the hall is ablaze with red, white and blue. Homer L. Castle, of Pittsburg, was temporary chairman and in his speech he called Roosevelt the "Hero of bloodless San Juan;" likened the Democrats to hyenas, called Roosevelt's administration an absolute monarchy and declared that the Prohibitionists were the only party that did not have to apologize for its existence.

There was abundant enthusiasm over all the speeches, and a feature of much interest was the presentation of a gavel to Chairman Castle by Charles S. Newlin, of Indiana. The wood was taken from a part of a black walnut board, two feet wide and an inch and a half thick, which served as a part of the flooring in a secret closet in the home of Levi Coffin, of Fountain City, Ind., which was known as the "union station" of the underground railroad previous to the civil war. In the spring of 1844 Eliza, of "Uncle Tom's Cabin" fame, was hidden away in this secret closet for two weeks by Coffin.

When the temporary chairman ended his speech there was loud applause. After the recess, taken when the temporary organization had been completed, the convention reassembled at 2:22 p. m. and proceeded to organize permanently. The committee on permanent organization reported A. G. Wolfenbarger, of Lincoln, Neb., for permanent chairman and W. S. Colderwood, of Minnesota, for secretary, and the convention duly approved the report. There were no contests and the credentials committee had an easy time. On taking the chair Wolfenberger was greeted with applause. His address followed Prohibition lines, and he said he hoped the resolutions committee would make a platform "not too broad."

When he mentioned the "grand old Indian fighter" there were prolonged cheers, which were repeated when he named Oliver W. Stewart. When some one shouted "Wolfenbarger" the cheers were again repeated.

There was a debate on the two-thirds rule in the rules committee report, and it was stricken out. The convention then took recess to 8 p. m.

EVENING SESSION DOES NOTHING

Majority of Platform Committee Opposed to Miles.

The evening session did nothing except manufacture enthusiasm. Several songs were heard, one favoring Miles, which brought in a Miles demonstration. The resolutions committee not being ready to report short addresses were made and at 9:20 p. m. the convention adjourned to 9:30 a. m. today.

The statement is made that the resolutions committee has a majority that is for a single issue platform and against Miles. The committee was in session from early in the afternoon till a late hour at night without coming to a final agreement. A subcommittee of thirteen agreed upon a platform and submitted it to the full committtee, which could not agree at latest report.

The new national committee organized by electing the following officers: Chairman, Oliver W. Stewart, Chicago; vice chairman, A. G. Wolfenbarger, Lincoln, Neb.; secretary, James A. Tate, Harriman, Tenn.; treasurer, Samuel Dickie, Albion, Mich. The executive committee consists of those four and five members including Chas. Eckhart, of Auburn, Ind. Among the members of the national committee are the following: Illinois, O. W. Steward and F. S. Regan; Indiana, F. T. McWhirter and Charles Eckhart; Iowa, A. U. Coates and Malcolm Smith; Michigan, Samuel Dickie and F. W. Corbett; Wisconsin, J. E. Clayton and A. Gabrielson.

Missouri Democracy for Cockrell.

Joplin, Mo., June 30.—The Democratic state convention to elect thirty-six delegates to the national convention at St. Louis, selected the following delegates-at-large: United States Senator W. J. Stone, Governor A. M. Dockery, and Representatives Champ Clark and D. A. Dearmond. The convention was controlled by men who are not for Jos. W. Folk. The convention indorsed Senator Francis M. Cockrell for president and instructed the delegation to vote for him as long as he is before the convention.

Only One Picture in the Coliseum.

St. Louis, June 30.—It is stated at the headquarters for the national Democratic convention that the only portrait that will be hung in the convention hall will be one of Thomas Jefferson.

JOHN L. MITCHELL DEAD

Ex-Senator from Wisconsin Passes Away at Milwaukee After a Lingering Illness—At Death's Door Ten Days.

Milwaukee, June 30.—Ex-Senator John L. Mitchell died at 7 o'clock last night after a lingering illness. He

EX-SENATOR JOHN L. MITCHELL.

had been at death's door for the past ten days, and his entire family was at his bedside when he died.

He had recently resigned as a member of the national board of soldiers' homes on account of his failing health, a successor having been appointed at the last session of congress.

New Commission Rule.

Duluth, Minn., June 30.—The board of trade has adopted a new commission rule charging 1 per cent. commission on wheat handled; also a rule charging interest on drafts sent in payment of bills of lading when cars billed are delayed.

Will Meet Next at South Bend.

Detroit, Mich., June 30.—The supreme lodge, Knights of Equity, before adjourning the annual convention, chose South Bend, Ind., for next year's convention.

SWEARING IN OF MORTON

Will Become Secretary of the Navy Tomorrow, and Later Return to Chicago to Arrange His Affairs.

Washington, June 30.—It is announced that Paul Morton would arrive here from Chicago today and would be

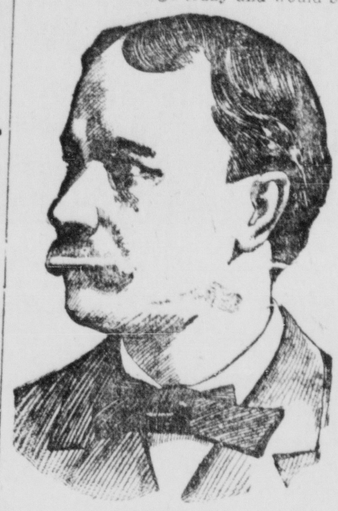

PAUL MORTON.

sworn in as secretary of the navy Friday. He will remain as a guest of the president for a few days, or until Roosevelt goes to Oyster Bay.

Thereupon Morton will return to Chicago to put his private business affairs in shape to leave before taking up the duties of his new position.

DENSE SMOKE IS DEADLY

Overcomes Forty-Three Firemen and Four of Them Will Probably Die—Property Loss $200,000.

New York, June 30.—Forty-three firemen, four of whom will probably die, were overcome by smoke and gas at a fire in the subcellar of the double five-story brick building at 483 and 485 Broadway. Half a hundred employes were driven from the building, and the damage inflicted by fire, water and smoke is estimated at between $150,000 and $200,000. The smoke from the burning material was so dense and so pungent that the firemen could work in it for but a few minutes at a time, and many of those who braved it fell prostrate where they stood.

Some who fell lay unnoticed on the floor for minutes and one man remained for nearly an hour before they were discovered and dragged to the open air. Captain Edward Levy and Firemen Patrick McKeever, John Wandress and John Riley will probably die from their injuries.

Maine Republicans.

Bangor, Me., June 30.—With five nominating speeches to hear the Republican state convention continued well into the evening. Hon. William T. Cobb, of Rockland, was nominated for governor. The platform adopted declares for protection, the reciprocity of Blaine, Arthur, Harrison, McKinley and Dingley, and indorses Roosevelt.

Funeral of Dan Emmett.

Mount Vernon, O., June 30.—The funeral services over the remains of Daniel Decatur Emmett, who enjoyed a national reputation because of his authorship of the famous song "Dixie," will be held at 2 p. m., Friday, at St. Paul's Episcopal church.

Officers of the Homeopaths.

Rochester, N. Y., June 30.—At the closing session of the International Hahnemanian association meeting the following officers were chosen: President, Dr. E. P. Hussey, Buffalo; secretary, J. B. S. King, Chicago.

Boys Lacked in Physique.

Annapolis, Md., June 30.—Out of twenty-five youths who had passed their mental examination for admission to the naval academy and were examined physically only eleven were successful.

THE WEATHER

The following is the official weather forecast up to 8 o'clock tonight:

Illinois and Indiana—Fair, except showers in extreme south portion; variable winds.

Lower Michigan—Fair in west, possibly showers in east portions; fresh south west to west winds.

Wisconsin—Fair; fresh westerly winds.

Iowa—Generally fair; variable winds.

THE MARKETS

Chicago Grain

Chicago, June 29.

Following were the quotations on the Board of Trade today:

	Open.	High.	Low.	Close.
Wheat—				
July (old)	$ .85¾	$ .86⅝	$ .85½	$ .86½
July (new)	.84¾	.85⅝	.84½	.85½
Sept. (old)	.82	.82⅞	.82	.82¾
Sept. (new)	.80½	.81½	.80⅜	.81¼
Corn—				
July	.47⅞	.48	.47⅜	.47⅝
September	.48¼	.48¾	.48⅛	.38¾
Oats—				
July	.38	.38¼	.37⅞	.38⅛
September	.31⅞	.32⅛	.31¾	.32⅛
Pork—				
July	12.60	12.60	12.42½	12.52½
September	12.87½	12.90	12.70	12.82½
Lard—				
July	6.87½	6.87½	6.80	6.87½
September	7.05	7.05	7.00	7.05
Short Ribs—				
July	7.27½	7.30	7.20	7.22½
September	7.52½	7.55	7.45	7.50

Chicago Live Stock.

Chicago, June 29.

Hogs—Estimated receipts for the day, 30,000; sales were made at $4.80@5.20 for pigs, $5.05@5.30 for light, $5.05@5.15 for rough packing, $5.05@5.35 for mledx, and $5.20@5.35 for heavy packing and shipping lots, with the bulk of the trading at $5.15@5.30 for fair to good averages.

Cattle—Estimated receipts for the day, 22,000; quotations ranged at $5.90@6.60 for choice to extra steers, $5.00@5.75 for good to choice do., $4.50@4.90 for fair to good do., $3.90@4.50 common to medium do., $4.75@6.40 fed western steers, $2.40@4.60 stockers and feeders, $1.25@4.50 cows, $2.60@4.75 heifers, $2.25@4.25 bulls and oxen, $3.50@4.40 stags, $3.50@4.75 Texas steers, and $3.00@5.75 veal calves.

Sheep and Lambs—Estimated receipts for the day, 15,000; quotations ranged at $3.00@5.35 westerns, $2.75@5.50 natives, $4.75@5.70 yearlings, $4.65@7.10 western lambs, and $5.60@6.85 native lambs.

JAP'S FIGHTING FRONT IS 120 MILES

Heavy Forces Are Making Things Warm in the East

STRENUOUS WORK IN THE WAR FIELD

Tokio Says Unofficially That the Japs Have Taken Three Port Arthur Forts.

LOSS SEEMS PECULIARLY LIGHT

Considering the Sort of Fighting That Had To Be Done.

St. Petersburg Has News That a Great Battle Is on, with the Russ So Far Winning the Laurels.

London, June 30.—The Tokio correspondent of The Daily Telegraph says that severe fighting took place at Kai-Chau on June 25, which resulted in the capture of that place on the morning of June 26.

The Tokio correspondent of The Morning Post says that the Japanese second army has effected a juncture with the first army, and that the whole force now has a fighting front of 120 miles.

London, June 30.—News from the seat of war is important if true. It tells of battles at Port Arthur and in the Haicheng scene of operations. The story of a battle at Port Arthur is from Tokio, and is unofficial. It says: "It is unofficially reported that the Chikwanshan, Chitanshan and Sochoshan forts, the southeastern part of the Port Arthur defenses, were captured Sunday after an all-day fight, beginning with an artillery duel. Sochoshan, it is added, was first captured and the other forts fell soon afterward. The Russians retreated west, leaving forty dead and many wounded. The Japanese force consisted of all branches of the service. The Japanese lost three officers and 100 killed or wounded, and captured two guns and a quantity of ammunition."

Russians Claim a Victory.

The report of a battle in the Haicheng region is from St. Petersburg, and tells of a victory for Russia so far as the fight has been fought. The telegram is as follows: "A report is current that a great land battle is proceeding. General Kuropatkin personally commanding the Russian forces engaged. General Kuroki, it is said, detached several of his brigades and sent them northward in an attempt to descend on Haicheng, but General Keller has driven General Kuroki's rear to the sea south of Fengtiangcheng with great loss on both sides. It is also reported there has been a battle at Tomucheng, in which the Russians were victorious."

Russians Hear of Togo's Success.

Another telegram from St. Petersburg indicates that the Russians have heard of Togo's success off Port Arthur a week ago. The telegram says: "It is unofficially stated that the Russian fleet put out from Port Arthur several days ago and encountered the Japanese fleet. In the ensuing engagement between the two fleets three ships were lost. No deails of the engagement, however, are available here."

News is Not Confirmed.

The foregoing reports came yesterday and last night, and as to the fighting cannot be confirmed at this writing from any source.

WAITING FOR A "GOOD READY"

Why the Japs Don't Attack—Latest News from Port Arthur.

London, June 30.—The Tokio correspondent of The Times says that the report sent out from St. Petersburg of General Oku's retirement is ridiculed in Japan, where the delay in forcing a great battle is well understood to be due to the habit of Japanese generals of not striking before the deliberate completion of all their preliminaries.

Chefoo, June 30, 9:30 A. M.—Fifty Europeans who left Port Arthur June 23 arrived here today from Pigeon bay, where they embarked on a junk June 28. They say that in the naval engagement of June 23 the Russian battleship Sevastopol was slightly damaged. Fifteen days will be required to repair her. The torpedo dispatch boat Amur was badly damaged.

When the Russian fleet went out of Port Arthur the hopes of all the residents were high, and there was much disappointment when the fleet returned to anchorage without engaging the enemy.

On June 23, the day on which the Europeans left, the Japanese were reported to be trying to capture Wefu mountain, a strongly fortified position fifteen miles from Port Arthur.

A Frenchman who has been in Port Arthur since the war began states that there are 50,000 fighting men there, including soldiers and sailors, 500 women and 150 non-combatants. The food supply is sufficient.

WELL-KNOWN OHIOAN PASSES

Colonel Jos. H. Brigham Summoned While at Delta, O., for a Brief Visit.

Washington, June 30.—News has been received here of the death at Delta, O., of Colonel Joseph H. Brigham, assistant secretary of agriculture.

JOSEPH H. BRIGHAM.

Colonel Brigham was chairman of the government board at the St. Louis exposition.

He had left here Tuesday evening for St. Louis to attend a meeting of the board and had stopped off at Delta for a short visit. For many years he had been prominent in Ohio politics.

WISCONSIN DAY AT THE FAIR

Governor La Follette Present at the Presentation of the Badger State Building.

St. Louis, Mo., June 30.—Wisconsin day was celebrated at the Louisiana Purchase exposition. Governor La Follette, who came from Madison to be present, was met at the Union station, and with about forty members of his sta ffwas escorted to the Administration building, where the party was joined by President Francis and a military escort. There was a parade to the Wisconsin state building, where a programme of music and addresses was carried out.

The building was presented to the exposition by ex-Governor W. Hoard, president of the Wisconsin state board of managers, who made an address which was responded to by President Francis. Governor La Follette followed, and was succeeded by Congressman H. C. Adams, of Madison, and Hon. Kirby Thomas, of Superior.

Attempt to Mob a Man.

South Haven, Mich., June 30.—By smuggling a prisoner to Paw Paw, after a hard fight against a mob, the authorities prevented South Haven from being the scene of a lynch disgrace. The charge against the man was rape of a child, the accused being Charles L. Allison, well-known and a Sunday school worker.

United Presbyterian Y. P. C. U.

St. Joseph, Mo., June 30.—Several thousand strangers from all parts of the United States will be guests of the people of St. Joseph from now until Sunday. They come to attend the national convention of the Young People's Christian union of the United Presbyterian church.

Shuts Up the Pool Rooms.

New Orleans, June 30.—The Hunsicker anti-pool room bill has passed the state senat. This means that the seven pool rooms doing business in New Orleans, and others throughout the state, will have to close on Sept. 1.

Heavy Wind Strikes LaCrosse.

LaCrosse, Wis., June 30.—A heavy wind and hail storm passed over LaCrosse. A building at the interstate fair grounds was wrecked and huge trees in Myrick park were uprooted.

SCORES ON THE BALL FIELDS

Chicago, June 30.—Following are the base ball scores:

League: At St. Louis—Chicago 8, St. Louis 1; at New York—Boston 1, New York 4; at Philadelphia—Brooklyn 8, Philadelphia 6.

American: At Chicago—St. Louis 7, Chicago 6; at Boston, Detroit and Washington—weather.

Association: At St. Paul—Milwaukee 1, St. Paul 5; at Minneapolis—Kansas City 1, Minneapolis 3; at Columbus—Louisville 5, Columbus 6; at Indianapolis—Toledo 0, Indianapolis 8.

Western: At Omaha—Colorado Springs 3, Omaha 1—eleven innings; at St. Joseph—Denver 2, St. Joseph 3; at Sioux City—Des Moines 7, Sioux City 1.

NO NEGROES WANTED

St. Louis Fair Official Intimates That Colored Troops Are Objectionable There.

STORE HALF HOLIDAY WANTED

Number 13 Shows Up in an Accident—Sequel of a Mistaken Shot—State News Items.

Chicago, June 30.—Colored militiamen of the Eighth regiment of Chicago will not attend the St. Louis World's fair as planned, because of an apparent intention on the part of the exposition military attache to refuse them lodging in the barracks. It had been the intention of the Chicago soldiers to go to the fair in company with the colored detachments from Bloomington, Quincy, Springfield, Danville, Metropolis and Jacksonville. Each man was to have $14. Their visit was spoiled by this letter to Colonel Marshall:

Must Be Special Arrangements.

"Kindly inform me whether your regiment is colored. Colonel Culp, who has recently died, failed to inform me of this fact, and if this is the case, you will see how necessary it will be to make some special arrangements for your accommodations. Would you be willing to bring your own tents and cooking outfit, and occupy a site that has been provided for organizations of the size of your regiment?" This is signed by C. Sidney Haight, lieutenant Eighth cavalry.

Movement for a Half Holiday.

Chicago, June 30.—A mass meeting of women's clubs was held at Northwestern University Settlement, Augusta and Noble streets, under the auspices of the industrial committee of the Woman's Columbian club. The purpose of the meeting to make systematic arrangements with storekeepers to give their employes a half holiday each week during July and August. Representatives from stores and clubs were present.

Number 13 Was Prominent.

Chicago, June 30.—The number 13 figured prominently in a street car accident on the Jackson park branch of the Cottage Grove avenue line in front of 5516 Jefferson avenue, in which John Sweenie, 33 years old, sustained injuries that necessitated his removal to the county hospital. It was the thirteenth run made by the Hyde Park patrol wagon in as many hours, and when the police arrived at the scene they noticed that the motorman's badge was numbered 13, the conductor's badge 613 and the car itself carried the number of 1,331.

Saloonists Expect to Recover.

Chicago, June 30.—Saloonkeepers of the city who were in the bar business during the years 1898, 1899 and 1900 expect to draw from $3 to $9 each out of Uncle Sam's strong box within the next month. Nearly 1,000 of the retail liquor dealers paid the Spanish war tax of $3 a year which was levied by the government on the bonds which accompanied each application for a liquor license. The supreme court has declared the tax invalid.

NOW FRANTIC WITH GRIEF

Sequel to a Dreadful Mistake Made by Homer Funkhouser in Killing His Brother.

Urbana, Ill., June 29.—Almost frantic with grief from having accidentally killed his brother, Homer Funkhouser, at Rantoul, a small village north of this city, is on the verge of insanitty, and friends are watching him day and night to see that he does himself no harm. Charles Funkhouser was entering the home of his brother by opening a window, when he was mistaken for a burglar and was shot to death by his elder brother.

The younger Funkhouser expected to spend the night with his brother's family, and, finding the house dark, he concluded to crawl in through the window instead of arousing the household. Charles Funkhouser was 20 years old and had won a reputation as a high school athlete. He expected to enter Illinois university next fall.

Story of a Maid, Pig and Jewel.

Belleville, Ill., June 30.—A diamond ring, a pig and a servant girl are missing from the home of Mrs. Kessler, who lost the gen while shelling peas. When the servant said she had thrown the pods to the pig and no trace of the diamond was found in the pen and the animal was ordered slaughtered, but the maid and the porker disappeared in the night.

Preparing the State Camp.

Springfield, Ill., June 30.—A detail of fifty men from the Second infantry, Illinois National Guard, has arrived at Camp Lincoln to put the camp in readiness for the arrival of the regiment next Saturday. When its week of camp duty is ended the Second will proceed to St. Louis and spend a week at the World's fair.

Crossed the Plains with Ogleaby.

Carlinville, Ill., June 30.—Henry W. Burton is dead, aged 84 years. He crossed the plains with Governor Richard J. Oglesby and John P. Loomis in 1848. He was a leading Democrat, and was formerly circuit clerk of Macoupin county.

Illinois Epworth League.

Rockford, Ill., June 30.—Four hundred delegates from all sections of the state are in attendance at the Eighth biennial convention of the Illinois Epworth League, held at the Centennial church.

CRYING FOR HELP.

Lots Of It In Dixon But Daily Growing Less.

The kidneys cry for help.

Not an organ in the whole body so delicately constructed.

Not one so important to health.

The kidneys are the filters of the blood.

When they fail the blood becomes foul and poisons.

There can be no health where there is poisoned blood.

Backache is one of the first indications of kidney trouble.

It is the kidneys' cry for help. Heed it.

Doan's Kidney Pills are what is wanted.

Are just what overworked kidneys need.

They strengthen and invigorate the kidneys; help them to do their work never fail to cure any case of kidney disease.

Read the proof from a Dixon citizen.

J. C. Clark, yard master of the C. & N. W. Ry. says: "I had backache. Learning of Doan's Kidney Pills, Mrs. Clark got me a box at Leakes' drug store. Their use quickly proved their value. It did not require all the pills contained in the box to free me from the pain in my back completely."

For sale by all dealers. Price 50 cents a box. Foster-Milburn Co Buffalo, N. Y., sole agents for the United States.

Remember the name—Doan's—and take no other.

BEE'S Laxative **HONEY AND TAR**

An improvement over all Cough, Lung and Bronchial Remedies. Cures Coughs, Strengthens the Lungs and Gently Moves the Bowels. Pleasant to the taste and good alike for Young and Old.

PREPARED BY

Pineule Medicine Co., Chicago, U. S. A.

Things We Like Best

Often Disagree With Us

Because we overeat of them. Indigestion follows. But there's a way to escape such consequences. A dose of a good digestant like Kodol will relieve you at once. Your stomach is simply too weak to digest what you eat. That's all digestion is. Kodol digests food without the stomach's aid. Thus the stomach rests while the whole body is strengthened by wholesome food. Dieting is unnecessary. Kodol digests any kind of good food. Strengthens and invigorates.

Kodol Makes Rich Red Blood

Prepared by E. C. DeWitt & Co., Chicago. The $1 bottle contains 2½ times the 50c sizes

Rowland Bros.

FOLEY'S KIDNEY CURE

Will cure any case of Kidney or Bladder disease that is not beyond the reach of medicine.

GIVES UP TO DIE.

B. Spiegel, 1204 N. Virginia St., Evansville, Ind., writes: "For over four years I was troubled with a kidney and bladder affection. I lost flesh and was unable to work. Three physicians failed to help me and I was given up to die. Foley's Kidney Cure was recommended and the first bottle gave me great relief and after taking the second bottle I was entirely cured."

Two Sizes 50 Cents and $1.00

The oxygenized strength of the healing pines, combined with other well known kidney and bladder remedies, is presented in Pineules. This new discovery gives immediate relief and permanently cures all kidney and bladder troubles. Sold by Rowland Bros' Drug Store.

ManZan is certainly a specific for Piles. This new discovery is put up in collapsible tubes, with nozzle, so it may be applied where most needed. Stops the pain instantly and cures. Sold by Rowland Bros' Drug Store.

Ring's Dyspepsia Tablets instantly relieve the stomach and aid digestion. They are as pleasant as loaf sugar and cure dyspepsia, sour risings, catarrh of stomach and indigestion. Sold by Rowland Bros' Drug Store.

CASTORIA.

Bears the Signature of Chas. H. Fletcher. The Kind You Have Always Bought

CASTORIA.

Bears the Signature of Chas. H. Fletcher. The Kind You Have Always Bought

CASTORIA.

Bears the Signature of Chas. H. Fletcher. The Kind You Have Always Bought

SPECIAL

New Line of Ladies' Brilliantine
Voille and Panama Cloth Skirts
Now on Sale.

O. H. BROWN & CO.

Denny & Co.

BOTH PHONES 53 FIRST ST.

Coal

Just received carload of Washed Stove Coal from Buck Horn Mine. Car of

New Kentucky Lump

Buck Horn Egg and Lump, Also Lehigh Egg, Stove and Chestnut Coal. Wenona and Carterville Coal. Wood and Kindlings always on hand.

D. B. RAYMOND & SON.
Office and Yards near North Dixon Depot.
Terms: Strictly Cash. Both Phones

The Schaffer Piano

Full of excellence in the way of Tone, Finish and Artistic Designs.

THIS Piano has pleased as many purchasers in comparison to the number sold as any piano we have handled, adding to this, our experience in the piano business, we can recommend this Piano to you with a great deal of pleasure and absolute assurance. We should like to show you our Pianos, and talk it over.

THEO. J. MILLER
Cor. Galena Ave. and Second St.

FOR SALE

An excellent 80-foot Lot on Eost Chamberlain St. near North Dement Ave., south front, good house and large barn. Price very reasonable.

JOHN M. JULIEN
Y. M. C. A. Building

Vaile & O'Malley

PROGRESSIVE CLOTHIERS, HATTERS & FURNISHERS

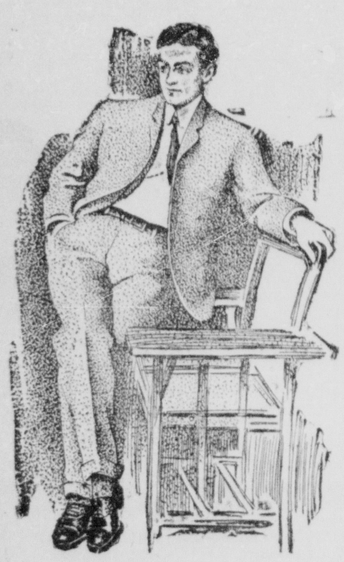

Outing Suits.....

.....AT.....

$5.50, $6.50,
$7.00, $8.00
$10.00, $12.50
$13.50, $15.00

IF you are going on a vacation an Outing Suit not only adds a great deal to your personal appearance but much to your comfort.

IF you stay at home it is essential that you be neatly and comfortably dressed.

THE OUTING SUITS we sell have all the shape retaining features of the three-piece suits, and are made in Flannels, Homespuns, Fancy Worsteds and Cassimeres.

THE EVENING TELEGRAPH.

SHAW & SON, EDITORS.
PUBLISHED BY
B. F. SHAW PRINTING COMPANY
DAILY EXCEPT SUNDAY.

Entered at Dixon P. O. as Second-class matter

TERMS:
Per Week.....10cts | Per Year.....$5.00
DELIVERED BY CARRIER.

Telephone.....Number 5

DIXON, ILL., JUNE 30, 1904

REPUBLICAN TICKET

Governor.....CHARLES S. DENEEN
Lieut. Governor.LAWRENCE Y. SHERMAN
Treasurer.....LEN SMALL
Secretary of State.....J. A. ROSE
Auditor.....JAMES S. M'CULLOUGH
Attorney General.....W. H. STEAD
University Trustees { MRS. MARY E. BUSEY, CHARLES DAVIDSON, W. L. ABBOTT
Congressman.....ROBERT ROBERTS HITT
Representatives { J. B. CASTLE, HARVEY L. SHELDON
Circuit Clerk.....WILLIAM B. M'MAHAN
States Attorney...CHARLES H. WOOSTER
Coroner.....CHARLES T. SMITH
Surveyor.....GEORGE C. HERITAGE

CONVENTION DATES

July 6--Democratic National Convention a St. Louis.
Nov, 8--National, State, Congressional and County Election.

It is now well settled that Col. W. J. Bryan will make a speech at the St. Louis Democratic Convention next week.

***

It looks now as though the Fordham, Brooks, Devine wing of the Democratic party will flop again in triumph at St. Louis.

***

There are some half dozen presidential candidates whose names will come before the St. Louis Convention. This thing called honor is a queer possession.

***

Some impecunious young man has started the report that ice cream contains glue. His girl will probably suggest that the statement won't stick.

***

If the Populists of the twelfth congressional district of Illinois did not want a Democrat to represent them at the St. Louis convention next week, why in the name of common sense did they appoint Mr. Eckels a delegate?

PEOPLE ALL WANT IT

Morrison Electric Line Prospect Looks Bright at Present.

General Manager Henry C. Higgins of the Sterling, Dixon & Eastern and John G. Wetzell while in Morrison to confer with citizens in regard to the extension of the electric road from Sterling, were the guests of Banker Fred Smith, who took them over the entire city. They met a large number of the prominent business men of that place, and were given the best of encouragement. The Morrison people promised to do all in their power to secure a free private right of way.

Mr. Higgins expressed himself as being well pleased with the trip, and decided to immediately run preliminary surveys from Rock Island Junction to Morrison. There will be two surveys, one running on the north side of the Northwestern tracks and the other running on the south side. In all probability a preliminary survey will also be made from Sterling to the Junction at the same time, although nothing is definitely known as yet on this subject.

John I. Beggs, president of the company, who was in this city a short time ago, is very anxious to have this line built providing the farmers will give the company the private right of way. The work will now be rushed as rapidly as possible in securing the right of way, and it may be possible that the work of grading will begin this fall.

Lee Center Picnic.

The Lee Center Sunday Schools will hold a basket picnic on the school grounds Monday, July 4. A general invitation is extended. A program has been prepared, and there will be lots of music and speaking.

Contract for Barn Foundation.

Contractor Fred Whipperman has the contract for building the foundations of a barn 24 x 36 for Xavier Gehant, living north of the city.

Standard Bearers.

The Standard Bearers will meet tomorrow evening with Miss Janette Rosbrook at her home at 408 First street.

Bible Study Meeting.

The Epworth League Bible Study class will meet this evening at the Methodist church.

—Mr. and Mrs. Frank Downing, Miss Eudora Downing and Bob Howell spent last evening in Sterling.

A Full Four-Year Collegiate Course

For the Northern Illinois Normal School and Dixon Business College Under New Management.

A full four-year collegiate course changes in some of the other courses and the addition of a model kindergarten school for teachers will be new features of the Northern Illinois Normal School and Dixon Business College under its new management. President J. C. Flint and Prof. W. H. Williamson reached an agreement Saturday night by which the latter takes charge of the educational interests of the school with his son, Charles, as associate. Both have been connected with the institution in previous years and both are well-remembered by the students and alumnai with feelings of respect and admiration. Prof. Charles Williamson comes from the West Plains College, whereas business manager he was building up a school of much prominence in Missouri. He was principal of the short hand and business departments and had charge of classes in literature, history and latin. He has a magnetic personality and this, combined with his administrative ability is bound to make his work in Dixon a success. He with his wife and three-weeks-old son will not be here for several weeks.

SESSIONS BEGIN AUG. 30.

The correspondence received at the office up-to-date indicates an auspicous opening next fall. The college will begin its sessions on Tuesday, August 30. Heretofore the summer vacation has been shortened to two weeks and this has not given sufficient time to prepare for the new term. The longer vacation which will be taken this summer will permit of a thorough overhauling of all the buildings and grounds. The month or more of vacation will be industriously employed in cleaning, renovating, repairing, etc., and in fitting up the college buildings in every way necessary for the new year.

A STRONG FACULTY.

A strong, well-balanced faculty will be employed and already several graduates of eastern universities are being considered to strengthen it in anticipation of new conditions which will be brought about. Some modifications will be made in the present courses of study, caused by business and commercial interests and social conditions of the country.

FOUR-YEAR COLLEGIATE COURSE.

A full four-year collegiate course will be incorporated in the curriculum and the institution will be brought to a par with Beloit and others of the best colleges of the west. The aim of the new management will be to provide a full college course for the young people of Dixon and vicinity at a cost of about $40. By this means parents will be able to secure a college education for their sons and daughters without sending them to expensive schools where the question of boarding and rooming greatly overshadows the cost of tuitfon. This will place families of limited means on a par with the wealthy ones in obtaining a college education for their children while boarding them at home. All courses will be re-arranged so as to lead up to the collegiate course. The graduates of the present classical course will be prepared to enter the collegiate department at once.

The teachers' course will be raised to include plane geometry and single and double-entry bookkeeping. A certificate will be given at the conclusion of this work. The more extensive normal course for which a diploma is granted, will also be somewhat rearranged in order to meet the demands of the public schools of the West.

MODEL KINDERGARTEN SCHOOL.

Besides the commercial, normal and other work carried through the summer months a model kindergarten school for teachers is to be one of the prominent features added next year. The kindergarten department will be under the instruction of one of the best kindergarten teachers the management can employ. The little pupils will be taken at a nominal fee, sufficient only to maintain the school and the teachers will be given every opportunity to study the methods and practice of the instructor and their effect upon the pliant intellects of the little tots.

DEPARTMENTS.

Dixon Business College.
College of Stenography.
College of Law.
Conservatory of Music.
College of Telegraphy.
College of Oratory.
College of Penmanship and Pen Art.
Military Academy.

These colleges will be carried forward under competent heads of instruction. The objects of the institution in the future as in the past are to supply the wants of

1. The vast number of talented young men and women who desire, at least, a good practical educasion.

2. The great number of common school teachers who, because of the high prices charged heretofore for board and incidentals at institutions of learning, have not fully prepared themselves for school work.

3. The demand everywhere for normal-trained teachers.

4. The demand for thorough normal and Collegiate courses.

The demand for well qualified accountants, stenographers, operators, musicians, lawyers, artists, penmen, etc.

6. The great demand for a school where worth and not wealth is the standard; where all, teachers and students, meet on a common level; where students may live within their means, maintain their standing in their classes, and be esteemed as worthy members of the school, where students may enter at any time and take just what studies they desire; and where short and practical courses are sustained as well as a normal, scientific, and a classical course.

The three large buildings of the institution with the college grounds and campus occupy twelve acres of land beautifully located in the western part of the city within a short distance of Rock River. The surroundings are all that could be desired and the large influx of students which is expected this fall will be more than pleased with the arrangements which will be made preparatory to the opening session.

PRESS MAY CRITICISE COURT

Is the opinion Held by Federal Judge Pritchard.

Asheville, N. C., June 30.—"If judges charged with the administration of the law are not to be criticised on account of their official conduct the liberty of the press is abridged and the rights of individuals imperiled," declared Judge J. C. Pritchard in an opinion in the federal court today in the celebrated case of Josephus Daniels. Mr. Daniels, who is editor of the Raleigh News and Observer, had been fined $2,000 for contempt of District Judge Purnell.

Judge Pritchard declared that newspapers sometimes engage in unwarranted criticism of courts, but in the case under consideration the lower court had exceeded its authority.

The court finds that Daniels is unlawfully restrained of his liberty and he is ordered released. Judge Pritchard's opinion will be recognized as an authority in regard to newspaper utterances that might be construed as contempt of court.

Joe Miller Sells Cadillac Auto.

Joe Miller has sold his Cadillac Automobile, with detachable tonnean, to Dr. Overfield of Forreston who is now using it in his practice. Another machine will be shipped from the factory to Mr. Miller to use for exhibition purposes.

Sick Horse Caused Trouble.

Amboy Journal: Mr. Wm. E. Ives and Mr. and Mrs. Chas. E. Ives drove to Franklin Grove Tuesday. When near the Chicago road one of the horses was taken sick and dropped down; the other horse became frightened and in its struggles to get free, backed the buggy into the ditch and tangled itself in the barbed wire fence. Mr. and Mrs. C. E. Ives succeeded in getting out of the buggy, but Wm. E. Ives was unable to get out on account of the position of the buggy until the animal had been quieted. Mr. Nicholson of Amboy was notified and soon arrived with a fresh team, and they continued their journey none the worse for the shake-up and delay. On their return they were accompanied by their daughter, Mrs. Geo. Ives and baby, who will remain for a few days.

Will Hold Annual Picnic.

The Epworth League of the Methodist church will hold its annual picnic on the Fourth of July at Page's farm. The City of Dixon will take the picnickers up the river, leaving the north side of the river at 1:30 o'clock in the afternoon returning in the cool of the evening. Everyone is requested by the committe to bring a well filled basket. Lemonade will be furnished free at supper time by the league.

—C. F. Welty was a visitor from Marion today.

The Kind You Want

You don't buy WASH GOODS simply because they wash—you want dainty Summer wear—because they are dainty, pretty, serviceable and will wash if need be. If you want the prettiest of the pretty Wash Goods that are now in vogue, reliable as well as beautiful—come here for them—we have them all—Organdies, Dimities, Batistes, Zephyrs, Silk Mulls—all the dressy things that make Summer the gayest time of all the year.

R. W. Thompson Store

Blue Trading Stamps Banner Paper Pattern
Cor. First Street and Hennepin Ave.

For 30 Days

We offer special prices on Furniture, Carpets and Curtains to those needing complete outfits.

So many home-furnishers are saving dollars by ordering here. Why shouldn't you???

THE KEYES

FURNITURE AND CARPET ROOMS
The Greatest Home Furnishing Concern in Northern Illinois.
216-218 FIRST ST. PHONE 210

THE EASIEST SHOE SINCE TIME BEGAN

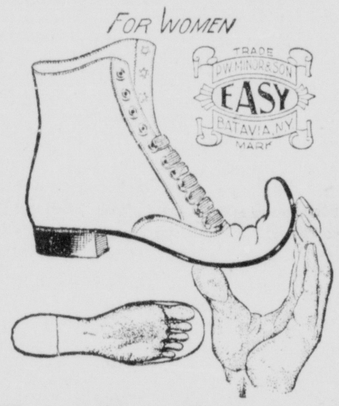

If your feet are tender—if you have corns or bunions—they'll give you more solid satisfaction than any shoes you've ever worn.

They've made with flexible, heavy turned soles uppers of a special soft tanned velvety kid, on lasts having wide easy toes, low broad heels and extra full measurements throughout.

For all Women who are on their feet all day these shoes are indispensable.

Ford's Cash Shoe Store

110 E. THIRD ST., DIXON.

YOUNG AMERICA WILL CELEBRATE THE FOURTH

of July like a true patriot, as usual, by "painting the town red." We have plenty of

Red Paint

For the Forth or any other day—the kind that STAYS red, rich and handsome in color, as well as anything else in the line of Paints, Oils or Varnishes that you may wish. It would be hard to duplicate our prices for quality anywhere in Dixon.

F C OLLER & Co.

THE YELLOW FRONT HARDWARE.
Both Phones. Dixon, Illinois
.....BLUE TRADING STAMPS.....

How to Use Coke Successfully.

To use coke successfully and to get the best results from it, the large lumps should be broken. There should be a good thickness of coke and it should be given a fair start with kindling and a fair draft, and by treating it in this way it will give a beautiful, clean and efficient fire.

It is cheaper, cleaner, and more efficient than either coal or wood.

The County Lighting Company is now prepared to accept orders, to be filled for the next winter's supply, at 5.70 per ton, delivered

Orders given now will be accepted for next fall and winter delivery at this price. If the price of coal advances the price of coke always advances with it, unless orders are given beforehand. The price of coal generally advances in the fall and winter.

Apply at the Office of the

Lee Co. Lighting Co.

For Further Information.

H. O. Soper,
Otto Witzleb and John Lorenz

Dixon Plumbing Heating & Gas Fitting Company.

3 West First St., Dixon. Ill.
Both Phones.

Work Guaranteed.

OPEN NIGHTS.

C. G. Smith & Son
Successors to C. G. Smith.

Plumbing and Heating

C. G. Smith & Son
111 East First St.—Next to Express Office.

We Have Bought
1000 TONS
Assumption Coal.

This is the cheapest Coal for you to burn. It is the cleanest, will give more heat, is the best prepared and the best stocking coal on the market. Please place your orders now as we are unable to get what we want in the Fall and Winter. We handle genuine CARTERVILLE, LA SALLE 3RD, INDIANA BLOCK.

All Sizes Hard Coal
DREW & HUGHES
WEIGHING DONE

....CALL ON....
Morris & Murphy
GAS FITTING, GAS FIXTURES
LINDSAY LIGHTS.
Estimates Furnished.
90 Hennepin Ave. Lee Co. phone 274

E. H. PRINCE
GRAIN,
STOCKS, BONDS
PROVISIONS

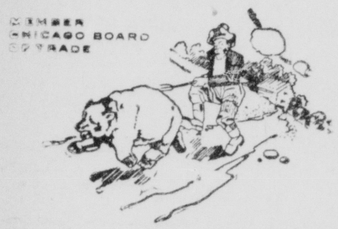

OFFICES
1-2-3-7-8 ROYAL INSURANCE BUILDING
CHICAGO, ILL.
LOCAL MANAGER
H. C. CRAIG
Bell Phone.....Red 221
County Phone.....444
Office—Over Union State Bank

Dement-town Doings

Little Mike Allen, son of James Allen, is quite sick.

***

Mrs. Bernard Gleason is home from a month's visit in Sterling.

***

James Penrose is amazing his friends with his fertility as a raconteur.

***

Mrs. Wm. Ferris of Sterling visited relatives here yesterday afternoon.

***

Mrs. Lena Kalbfleisch has gone to St. Louis to spend a month at the fair.

***

James Ross of the Grand Detour shops has gone to Kewanee to join his wife on a visit.

***

Wm. Hutchinson of Peoria avenue is being broken in as a motorman on the street railway.

***

Mrs. Dan Reeder and son Fred have returned to Mendota after a ten days' visit with Mr. and Mrs. Andy Smith.

***

Weather permitting, a dance will be held at Dement-town Park Friday evening. Newman's orchestra will play.

***

Through its being overlooked we wish to announce that James Ketchen the popular edge trimmer of the little shoe shop, attended the band concert Tuesday evening.

***

Bert Tuttle, who underwent the removal of an abscess at the hospital, is much better. The affection was a deep-seated one as it lay behind and pressed against his windpipe.

***

James Duffy is about to let the contract for putting in a plate glass front for Henry Coffey's saloon. The new improvement will match the many others made in this end of town lately.

***

We expect to have the United States Carnival Co. in Dement town Park on July 5, 6, 7 and 8. Down town business men are invited to come up on the trolley cars and see a live place.

***

Dement-town's city hall is being fixed up in fine shape, its length being increased by a six foot addition. It will hereafter have three roomy cells and a reception room. Contractor Andes Smith is doing the work.

***

Yesterday afternoon Depot avenue expected to see a little black dog run down by a swiftly moving street car, but the motorman dropped the safety fender and the canine was scooped up and dropped at one side of the track much scared but unhurt.

Early Dixon Business Man.

EDITOR OF THE TELEGRAPH:—

I read with much interest, in a recent issue of THE TELEGRAPH a communication from W. W. Davis, entitled, "Where Is the Dixon of 1863?"

In enumerating a long list of the business men of that period, who since have joined the Great Majority, I am most happy to be able to correct the list! Not in a censorian spirit I assure you, for W. W. D. is an old and valued friend of our family, but my husband, Ellis I. Williams, is very much alive, and very much in evidence, for which blessing, Heaven be praised, saith his invalid wife,

GEORGIANA WITT WILLIAMS.
410 Centre St., Chicago, June 27, 1904

Good Track, Good Trains, Good Time

In each of these the New York Central is not supassed thousands will attest. Travelers between the West and the East will find it to their advantage to use the New York Central which in point of time, equipment, roadbed, dining car service and scenic attractions is first among the railroads of the world.

Send a 2-cent stamp to George H. Daniels, General Passenger Agent, Grand Central Station, New York for a copy of the Illustrated Catalogue of the New York Central's "Four Track Series."

Get your Ice Cream and Cake at the Universalist church on July 4th. 55t3

BAPTIST CONVENTION

The Forty-Ninth Session of Dixon Association is Being Held in Sterling

DISTRICT ATTENDANCE IS GOOD

Thirty-Five Dixon Members Attended the Wednesday Session

The forty-ninth annual convention of the Dixon District Baptist association is in session at Sterling and closes today. The attendance of delegates has been good and many visitors were also present. Dixon sent seven delegates while members of the church made up a party of thirty-five who went down from here Wednesday to spend the day and evening. Another good delegation was present today. They were very hospitably entertained by the Sterling people and bounteous dinners and suppers were served in a lower room of the church, the people from the surrounding country furnishing an unlimited supply of tender spring chickens.

The meeting opened Tuesday evening with a song service led by the Rev. W. A. Billings of Dixon. The Rev. C. G. Wright of Tampico was elected to the position of moderator, and the Rev. Orlo J. Price was selected as clerk.

The annual sermon was delivered by the Rev. O. J. Price of Freeport, who took for his text, "As ye go preach," Matthew 10:7. It was an able discourse and depicted the responsibility of the laity as well as the clergy.

The Wednesday session was well attended. After a song service led by the Rev. W. A. Billings of Dixon, the reading of the church letters took place, showing the number of baptisms during the past pear to be 102, and a net gain in membership of 130. The contributions for foreign missions during the year amounted to $408; home missions, $400, state missions, $195; Sunday school missions, $143. Total home expenses $14,992.

After the reading of the church letters, the new pastors who have come into the association during the past year were given the hand of fellowship by the moderator. These new pastors are the Rev. James A. Pierce of this city, the Rev. J. S. Andrews of Morrison, the Rev. W. A. Billings of Dixon, the Rev. R. B. Marshall of Mt Carroll and the Rev. E. J. Eyles of Savanna.

E. P. Brand, superintendent of missions for the state of Illinois; E. M. Stephenson of the Divinity school of the University of Chicago, Rev. W. B. Morris of DeKalb, Miss Sprague of the Woman's home mission society, Mrs. W. E. Hopkins of the Woman's foreign mission society, both of Chicago and Dr. Meserve of Raleigh, N. C., president of Shaw university, were in attendance on the session

South Dixon Musical Society.

Miss Nettie Ankney entertained the S. D. M. S. last evening, at her home east of town. In spite of the rain about thirty were present. But on account of the absence of all four officers the meeting was not called to order, and the program was deferred till the next meeting.

The evening was spent with games and other amusements. Ice cream and cake were served by the hostess and at a late hour the guests departed, all having enjoyed a delightful evening.

The next meeting of the society will be held with Schuyler Goodyear Wednesday evening, July 13th. This meeting will close the work of the year, which will be taken up again in September, with new members, new rules and new work.

Big Swedish Picnic at DeKalb.

The Swedish societies of DeKalb are holding an outing today which was planned as the largest Swedish picnic that has ever been held in Illinois. The picnic is being held in the city at Lyon's Grove. George E. Q. Johnson and Frithiof Malmquist of Chicago are the speakers of the day.

Home From the Fair.

George Downing of Dixon and Otto Glessner of Eldena arrived home last night from St. Louis and a four-days stay at the fair. Rain during the period prevented their full enjoyment of the exposition.

Shaw Postoffice Discontinued.

The Shaw postoffice will be closed July 1. The Department has ordered all books, records, stamps, etc pertaining to the office, to be turned over to the postmaster at Amboy.

—E. H. Forman of Milwaukee is in Dixon today.

—George H. Merrill of Aurora was a Dixon visitor yesterday.

A. H. SWART DEAD.

Former Proprietor of Dixon Star Passed Away in Washington.

A. H. Swart, a former resident of Dixon and ex-editor and proprietor of the Star, died last Sunday at his home in Washington from the effects of a street car accident in which he was injured June 5th in New York city.

Mr. Swart was 66 years old and had been a resident of Washington since he left Dixon in 1898. Before coming to Dixon he owned and edited a Republican paper in Tecumseh, Neb., and since his residence in Washington has been chief bookkeeper in the division of accounts of the war department.

He leaves many friends in Dixon who will be saddened by the news o his death. He is survived by his wife, Mrs. Catherine H. Swart and two sisters, Mrs. Mary J. DeLong and Miss R. C. Swart, the latter two residing at Oshkosh, Wis. The funeral services were held at the late residence in Washington, Tuesday afternoon at 5 o'clock, at which Rev. H. M. Couden of the Universalist church of which the deceased was a member, officiated. The remains were accompanied by the family to Prompton, Pa., where the interment occurred.

FERRIS WHEEL ADDED.

Henry Morey Will Have Charge of Greased Pig and Pole July 4.

The Fourth of July committee has added a Ferris Wheel to the attractions for Dixon's big Independence Day celebration. It is seventy five feet in height and will be a source of much pleasure to the young folk—and old ones, too.

The committee has purchased the porker which will become the greased pig Monday, from Sam Patterson. It weighs one hundred thirty pounds and has been placed in charge of Henry Morey who will oversee this event and also the greased pole.

John H. Nelson came down from DeKalb today and states that a special train is coming from DeKelb and Sycamore on Monday morning and that at least five hundred people will be here from those cities.

CLERKS WILL PICNIC

Will Have a Spread at the Assembly on Friday Evening.

The members of the Retail Clerks' association have arranged to hold a picnic at the Assembly grounds tomorrow evening. The time of the spread is fixed at 7 o'clock and each clerk is expected to take a plate, cup, fork and spoon. Should the state of the weather be such that the picnic cannot be held out of doors, the clerks will adjourn to the Maccabee hall, the banquet being served in the banquet hall.

INJURED BY FALL IN HAMMOCK

Henry C. Higgins Is Unable to Walk On Account of Accident.

While resting after dinner this afternoon in a hammock at his home on Galena street Henry C. Higgins was severely injured by the hammock falling. Mr. Higgins struck on his spine with great force. When picked up he was unable to walk. Dr. Brown was called at once. Mr. Higgins will probably be confined to his home for several days.

APPOINTS DAY FOR HEARING

Drainage Board Filed Its Report and Assessment Roll.

Today the drainage board filed its report and assessment roll in the county court. It set Tuesday afternoon, July 12, as the day for a public hearing of objections to assessments.

County Court Affairs.

The final confirmation of the certificate of cost for the paving on Peoria avenue from First street to Eleventh, and on First street from Madison to Monroe, was approved of by the county court this afternoon.

The motion for apportionment of costs in the case Bernstein vs. Dunn was overruled by the court this afternoon.

Torches for the Firemen.

Clark Rickard this morning supplied the firemen with cigars in recognition of their prompt and efficient services at the fire in his father's building Wednesday.

Eastern Star.

The regular meeting of Dorothy chapter, No. 271, Order of the Eastern Star, will be held tomorrow evening.

To the Black Hills.

Arthur S. Hoon and Milton Levdig have gone to Chicago and from there leave for Deadwood and the Black Hills.

CONCERNING LABOR AND HOME INDUSTRIES

NOTE—Contributions for this Department must be brief and of local significance and interest.

TYPOGRAPHICAL UNION LABEL DIXON, ILL.

Labor Day Plans.

This year the tri-county Labor day celebration of the day will be held in DeKalb and the labor organizations of DeKalb county are putting forth every effort to make the coming event the greatest in the history of the three counties, if not in northern Illinois.

LAIDLEY EFFECTS ARE SOLD.

Office Fixtures of the Bankrupt Company Bring $889.

"Right this way, gentlemen," shouted Federal Court Auctioneer Samuel L. Winternitz at the door of the extensive offices of W. H. Laidley & Co., alleged bankrupt commission firm on the main floor of the Woman's Temple building yesterday afternoon. "Everything will be sold at auction by order of the United States court. The trade secrets that made William H. Laidley rich will go with the office fixtures."

Two hundred persons, including prominent La Salle street brokers and friends of the alleged bankrupt, followed the auctioneer into the building and the auction was on.

All of the office furniture was disposed of to the highest bidder, and then Auctioneer Winternitz turned his attention to a stack of copies of John Hill, Jr's., book "Gold Bricks of Speculation."

"W. H. Laidley followed John Hill's advice and went up the ladder of success aflying," cried the auctioneer. "They are worth their weight in gold. Now what am I bid per copy for them."

There was some rivalry among the brokers to buy the first copy, the offers increasing cent by cent. Finally the entire lot of books was sold for 17 cents each.

The sale realized $889. Receiver Edwin C. Day has been authorized by Judge Kohlsaat to sell all of the fixtures in the branch offices of the Laidley company

TODAY'S GRAIN REPORT

Furnished by E. H. Prince, U. S. Bank Building.

CHICAGO, Ill., June 30, 1904

	Open	High	Low	Close
Wheat—				
July....	86½	86⅝	85⅞	86½
Sept....	81½-½-⅝	81⅝	80⅝	81½-⅝
Dec....	80½	81¼	80¾	81¼
Corn—				
July....	47⅝-⅝	47¾	47½	47½a
Sept....	48¾	48¾	48⅝ ½	48½a
Dec....	44¾	44⅞	44½	44⅞a
Oats—				
July....	38¼	38¼	37¾	37¾
Sept....	32½	32½	31¾-32	32
Dec.....	32½-⅝	32⅝	32⅜-½	32½ ⅝
Pork—				
Sept....	12.87	13.05	12.82	13.02b
Lard—				
Sept ...	7.05	7.15	7.05	7.12-.15

—Miss Jessie Chambers went to Streator this morning.

—Abraham Bennett of Compton was here on business today.

—Dr. Lehman returned last night rom a week spent in Wisconsin.

—Alderman George Schorr was in Rochelle on business this morning.

—J. S. Riddlesburger of Franklin Grove was at the court house today.

—Chas. Hintz was in Ashton today.

—Misses Josephine Morse and Edna Rosbrook visited in Sterling yesterday.

—William Harkins came out from Chicago this morning to visit relatives.

—Mrs Phoebe Henry and daughter Josephine went to Three Rivers Mich., yesterday.

—Charles Hackett of Mendota is here on a visit with his grandparents, Mr. and Mrs. William Rink

—Miss Mary E. Miller, the nurse, returned from Chicago Saturday where she had been visiting friends.

—Ralph Dixon has returned from a week's visit at the fair, and will spend the Fourth here, before returning to his work at Pontiac.

—Lawrence E. Deeter is the new clerk at the Walgreen-Davis drug store, and will preside at the soda water counter during the season.

—Dr. and Mrs. M. M. Alden and Mr. and Mrs. John H. Bachman leave tonight for a drive to Byron and will return Saturday evening.

Get your Dinner at the Universalist church on the Fourth of July. 55t3

SHIRTS

Substantial values at popular prices. Wide range of exclusive effects. We offer special leaders at 50c and 75c.

WE ARE AGENTS FOR THE
Clarendon Shirt

E. W. Farrand
94 GALENA AVE.

Picture Sale

For one week longer we will continue our Picture Sale which has proved so popular. We still have a large number of interesting subjects in choice frames.

GEO. J. REED,
Cabinet Maker. 112 East First Street

....THE CELEBRATED....
TYCOON TEA
T THAT IS T
TRY it--Full of Strength, Fresh and Sweet Japan Tea--No artifical coloring.

NORTH SIDE GROCERY.
GEO. W. HILL
SOLE AGENTS. : : : Both Phone

JUST RECEIVED ANOTHER CARLOAD OF
Walnut Stove Wood
Also Carload Washed Carterville Egg Coal—makes a fine coal for Summer use.

If you want to secure May prices in Hard Coal you must order this month, as it advances June 1st.

I. L. Martin
Dealer in Coal, Wood and Building Material.
SOUTH END OF BRIDGE.
Both Phones No. 61. Residence Bell phone, Red 61.
....TERMS CASH....

...New Shapes in...
HATS

Large line of Driving Gloves, Elgin Shirts, Suits and Spring Overcoats and Pants MADE TO ORDER. : : :

Todd's Hat Store
Opposite the Opera House
SEE THE NEW RAIN COAT

Louis J Faulhaber
Successor to Spencer & Teachout
619 Depot Ave.
—DEALER IN—
HIGH GRADE MEATS
BOTH 'PHONES
All Goods Delivered.

A FEW LEFT AT THE OLD PRICE

Majestic Washing Machines...

W. C. JONES,
605-607 Depot Ave.

We Received Our New Spring Line of
MATTING AND LINOLEUMS
in plain and fancy patterns. Also our first shipment of GO-CARTS. Come and make your selection while stock is complete. Furniture of all kinds arriving daily. CEDARINE the only Furniture Polish, buy a bottle and guess on that beautiful Screen displayed in our window.

DOUBLE TRADING STAMPS
FOR THIS WEEK.

C. C. Gonnerman's
....209 First St....
UNDERTAKING
All Calls Promptly Attended to.
Trading Stamps.

Velie Carriages

and Buggies—beautiful turnouts, fine new Kitchenware, "RELIABLE" Gasoline Stoves.

C. J. Rosbrook

Large Stock of Nets

in all grades at prices that will be of interest to careful buyers.

S. W. EAKIN
117 HENNEPIN AVE.

DO YOU COUGH DON'T DELAY TAKE KEMP'S BALSAM THE BEST COUGH CURE

It Cures Colds, Coughs, Sore Throat, Croup, Influenza, Whooping Cough, Bronchitis and Asthma. A certain cure for Consumption in first stages, and a sure relief in advanced stages. Use at once. You will see the excellent effect after taking the first dose. Sold by dealers everywhere. Large bottles 25 cents and 50 cents.

LRTING EVIDENCE.

Fresh testimony in great quantity is constantly coming in declaring Dr. King's New Discovery for Consumption Coughs and Colds to be unrivaled. A recent expression form T. J McFarland Bentorville, Va., serves as an example. He writes; "I had Bronchitis for three years and doctored all the time without being benefited. Then I began taking Dr. King's New Discovery and a few bottles wholly cured me." Equally effective in curing all lung and throat troubles, Consumtion, Pneumonia and Grip. Guarranteed by Rowland Bros. Druggists. Trial bottle free; regular sizes 50c. and $1.00.

Can anything be worse than to feel that every minute will be your last. Such was the experience of Mrs. S, H Nowson, Decatur, Ala. "For three years" she writes, "I endured insufferable pain from indigestion, stomach and bowel trouble. Death seemed inevitable when doctors and all remedies failed. At length I was induced to try Electric Bitters and the result was miraculous, I improved as once and now I'm completely recovered. For Liver, Kidney, Stomach and Bowel troubles Electric Bitters is the only medicine. Only 50c. It's guaranteed by Rowland Bros., Druggists

DRIVEN TO DESPERATION.

Living at an out of the way places remote from civilization, a family if often driven to desperation in case o, accident, resulting in Burns, Cuts, Wounds, Ulcers, etc. Lay in a supply of Bucklen's Arnica Salve. It's the best on earth. 25c at Rowland Bros' Drug Store.

THAT THROBBING HEADACHE

Would quickly leave you, if you used Dr. King's New Life Pills. Thousands of sufferers have proved their matchless merit for Sick and Nervous Headaches. They make pure blood and build up your health. Only 25 cents, money back if not cured. Sold by Rowland Bros., Druggists.

AN ALARM CLOCK FOR 25c.

If you want to get up early and fe'e good all day take a Little Early Riser or two a bed time. These famous little pills relax the nerves, give quiet reste and refreshing sleep, with a gentl movement of the bowels about break fast time. W. H. Rowel, Houston, Tex., says "Early Risers are the best pill made for constipation, sick headache, biliousness, etc." Sold by Rowland Bros.

Bee's LAXATIVE Honey and Tar is different from all other cough syrups It contains antiseptic properties to destroy the germs, solvent properties to cut the phlegm, and laxative properties to cleanse the system. Bee's LAXATIVE Honey and Tar is a pleasant, permanent cure for all coughs, colds, lung and bronchial affections. Sold by Rowland Bros' Drug Store.

A STRONG HEART

is assured by perfect digestion, Indigestion swells the stomach and puffs it up against the heart. This causes shortness of breath, palpitation of the heart and general weakness. Kodol Dyspepsia Cures indigestion, relieves the stomanh, takes the strain off the eart and restores it to a full performance of its function naturally. Kodol increases the strength by enabling the ..mach and digestive organs to digest ..late and appropriate to the blood ..ssues all of the food nutriment. ..nes the stomach and digestive organs. Sold by Rowland Bros.

Pinesalve acts like a poultice. There is no sore, boil or abrasion of the skin that Pinesalve will not cure. Pinesalve draws the fire of a burn instantly and heals without leaving a scar Sold by Rowland Bros' Drug Store.

WAS WASTING AWAY.

The following letter from Robert R. Watts, of Salem, Mo., is instructive. "I have been troubled with kidney disase for the last five years. I lost flesh and never felt well and doctored with leading physicians and tried all remedies suggested without relief. Finally I tried Foley's Kidney Cure and less than two bottles completely cured me and I am now sound and well" Rowland Bros.

A Russo-Japanese Atlas has been issued by the Chicago & North-Western R'y. Three fine colored maps, each 14x20, bound in convenient form for reference. The Eastern situation shown in detail, with tables showing relative military and naval strength and financial resources of Russia and Japan.

Copy mailed to any address on receipt of ten (10) cents in postage, by W. B. KNISKERN, P. T. M., Chicago

Supervisors' Proceedings

STATE OF ILLINOIS,
County of Lee, ss.

Regular meeting of the board of supervisors of Lee county Illinois, held at the court house in the city of Dixon on Monday, June thirteenth, A. D., 1904.

Present, Hon. E. C. Parsons, chairman and the following members: James Kirby, A. J. Tompkins, J. M. Trostle, John J. Wagner, M. A. Crawford, W. H. Edwards, N. A. Cortright, W. C. Jones, Wm. Anderson, James P. Dunn, Thos. P. Long, S. L. Shaw, Hugh McGuirk, Frank B. Keller, Henry Shippert, W. W. Harden, John C. McCleary, A T. Tourtillott, Person Cheney, E. C. Lamb, F. L. Childs and F. E. Rogers.

On motion of Supervisor Cortright, all bills on file against Lee County were referred to their proper committees.

An invitation from Mr. Clyde L. Wicher, superintendent of the county farm, requesting the board to take dinner with him on Wednesday, June 15th 1904, being read to the board by the clerk. On motion of Supervisor Edwards said invitation was accepted by the board.

On motion of Supervisor Trostle board adjourned until tomorrow morning at nine o'clock.

STATE OF ILLINOIS,
County of Lee, ss.

On Tuesday the 14th day of June, A. D. 1904, the board of supervisors of Lee county met pursuant to adjournment, present same as on yesterday, minutes of yesterday's proceedings were read to the board and the same was approved.

The report of the Grand Jury being read to the board, and upon motion of Supervisor Crawford, the same is received and ordered placed on file.

The Education committee present their report recombmending the allowance of the following claims, which said report is approved by the board and the clerk is directed to issue orders as follows:

For County Superintendent

W M Welch & Co supplies.....$ 20.10
C M Parker supplies.......... 12.25
L E Edwards supplies.......... .55
Leake Bros supplies.......... 1.00
E G Davis supplies.......... 2.55
Hammond & Stephens supplies. 22.00
B F Shaw Ptg Co ptg.......... 8.75
W J Edwards livery.......... 15.50
Chas A Bancroft ptg.......... 5.60
I F Edwards exp acct.......... 90.14

And said committee would recommend the approval of the claim of I F Edwards for services amounting to $400.00 which said claim is allowed by the board, and clerk is directed to certify the same to the auditor of public accounts for payment.

The printing committee present their report recommending the allowance of the following claims, which said report is approved by the board, and the clerk is directed to issue orders as follows:

E W Payne sup co clk.......... 8.00
G L Carpenter pub pro bd..... 5.00
Geo A Lyman pub pro bd...... 5.00
Compton Register ptg co clk.. 33.05
Geo A Lyman ptg co clk....... 42.00
Fuller Bros ptg co clk....... 18.00
West Brooklyn Newspub pr bd. 5.00
Fuller Bros ptg cir clk...... 30.25
C A Bancroftpub pro bd...... 5.00
R L Johnson ptg co clk...... 20.00
Fuller Bros pub pro bd......... 5.00
B F Shaw Ptg Co ptg co clk.. 26.00
B F Shaw Ptg Co ptg cir clk... 76.00
B F Shaw Ptg Co ptg co trea.. 4.95
Fuller Bros ptg co trea......... 1.54
Ills Ptg Co ptg cir clk......... 7.50
" ptg co clk......... 1.62
" ptg trea......... 3.25
" ptgcir clk......... 2.50
" ptg co clk collbks$100.00
" J P dkt......... 6.00
G D Barnard & Co ptg co clk.. 37.50
" ptg co clk.. 16.00
Pantagraph Ptg Co ptg co clk.. 12.95
" ptg cir clk.. 1.35
ptg co clk... 10.00
P F Pettibone & Co ptg cir clk. 17.30
" ptg co clk.. 21.25
" ptg co clk.. 2.00
" ptg co clk.. 10.00
" ptg cir clk. 5.00
" ptg cir clk. 2.75
" ptg co clk. 5.50
" ptg cir clk.. 29.85
" ptg cir clk. 2.75
" ptg cir clk. 56.00
" ptg co clk. 12.00
Compton Register pub pro bd.. 5.00
Compton Register mdse cir clk 1.00

The alms house committee present their report recommending the allowance of the following claims, which said report is approved by the board and the clerk is directed to issue orders as follows:

Clyde L Wicher exp acct......$ 13.91
F Glessner mdse co farm...... 143.17
Clyde L Wicher 3 mo salary.... 300.00
G W Mossholder mds co frm.. 55.03
Fletcher Mfg Co mds co frm... 8.25
Fred A Lawton mds co frm.... 2.50
Ills Inst feeb md chldn md inm 16.20
G P Powell md serv pr cont.... 40.00
Rowland Bros mds co frm..... 21.40
J L Hartwell seed pota co frm. 12.50
E N Howell Hdw Co md co frm 11.95
G Weyant & Son meat co frm.. 8.10
O E Wild blacksmithing co frm 3.25
J A Daw meat co frm........ 14.48
Gaulrapp& Hamblock l & m co f 6.95
Wm Shippert corn co frm...... 224.16
E H Rickard mds co frm...... 3.10
W T Hathaway labor co frm... 12.50
Dixon Cereal Co mds co frm... 12.60
R S H Angear med ser per con. 18.75
Griffith Bros seedr co frm.... 17.00
W Petermeyer med ser per con 11.25
Downing Bros mds co frm..... 97.35
F C Oller &Co mds co frm.... 19.75
Mrs J McGraw mds co frm..... 1.00
Wm Fenton mds co frm....... 2.50
N F Felker med ser per con.... 50.00
J C Crowell med ser per con.... 19.00
Tuttle & Brierton mds co frm.. 70.89
F J Merrow mds co frm...... 11.75
L B Searles mds co frm....... 6.75
Philip Clark mds co frm....... 21.46
Hattie Pettinger bd & cr paupr 7.75
Jacob Wohnke mds co frm.... 10.50
Philip Clark mds co frm....... 21.00
R W Reinboth mds co frm.... 60.32
F C Vaughan mds co frm...... 24.00
I B Countryman & Co md co fm 18.82
W C Jones mds co frm........ 48.15
F M Banker md srv per con.... 21.25
G A Sturtz mds co frm........ 13.68
Ills Nthn Hosp ins mds inmts.. 28.75
W R Parker md ser per con... 45.00
Smith & Moyer mds co frm.... 24.85
Hussey Lumber Co lum co frm 53.80
Aid Bradshaw pulver co frm... 24.00

And said committee present the following report: We the alms house committee further find in the hands of C L Wicher, superintendent of county farm, the following amount received:

J S Briggs bd G Briggs..$ 13.35
H Hetler bd T Duffy.. 16.20
M Gaffney bd E Welch.. 16.20
J E Moyer bd A Beal.. 15.14
M C Keller bd B Carroll. 113.72
W C Thompson bd Darby 375.00
sale of hogs 318 75
sale of hogs 52.00
sale of cows 17.00
sle potat.. 35.75
sle old irn. 1.50

Total receipts $974.61

We further recommend that the said superintendent procure an order from the above county clerk, authorizing the county treasurer to receive the above amount.

E C Lamb, M A Crawford, James Kirby, Wm H Edwards, Persons Cheney, Alms House committee.

Which said report and recommendation is concurred in by the board, and said superintendent is directed to procure an order from the county clerk authorizing the county treasurer to receive said amount.

The pauper calms committee present their report recommending the allowance of the following claims, which said report is approved by the board and the clerk is directed to issue orders as follows:

For Amboy.

H W Gridley & Co mds paupr..$ 37.50
L B Searles mdse paupr...... 1.25
L B Searles mdse paupr...... 1.50
Patrick Crowley hse rt paupr.. 6.00
F J Merrow mdse pauprs...... 15.00
J S Briggs mdse pauprs...... 71.50
E Tubbs bd & cre paupr...... 6.00
Mrs. J McGraw mdse pauprs.. 3.25
F W Leake mdse pauprs...... 3.25
Philip Clark mdse pauprs..... 71.84
A J Tompkins sv rd & mon ex as ovseer poor.......... 49.45
G W Banshaw hse rt paupr.... 1.50
Mrs. C Newton bd & cr paupr.. 7.00
J P Overholser mdse paupr.... 10.45
Wm Burns dg grv paupr...... 4.00
H Pettinger bd & cr paupr.... 3.50
Wm Nicholson liv pr ord sup.. 2.00
W T Harrison mdse pauprs.... 20.70
J Wohnke mdse pauprs........ 7.00
F C Vaughancoff & bry paupr.. 20.90
R W Reinboth mdse pauprs.... 38.15
Hussey Lum Co coal pauprs.... 29.20

For Ashton

J M Trostle money exp and serv rend as ovrseer poor....... 11.01
E J Randal mdse pauprs....... 15.26
Mrs Klebe mdse pauprs 5.80
N A Petrie hse rt pauprs...... 18.00
M H Randall mdse pauprs.... 11.70
Griffith Bros mdse pauprs.... 16.91
J C Henning mdse pauprs...... 7.20
W B Huther mdse pauprs..... 3.25
G A Hamil mdse pauprs...... 11.64
J A Roslier mdse pauprs...... 4.36

Bradford.

J J Wagner serv rend and mone ep as overseer poor........ 5.50

Brooklyn.

Clapp & Rhoads mdse pauprs.. 16.25

China.

L A Trittnow mdse pauprs.... 9.00
H W Dysart mdse pauprs...... 5.60
A F Dierdoff mdse pauprs...... 9.00
E L Lott mdse pauprs......... 21.00
M A Crawford serv rend & mon ex as ovsee poor............ 5.40

Dixon

WmH Edwards serv red & mon ex as ovrsee poor.......... 70.55
Drew & Hughes col paupr..... 63.60
D S Horton bd pauprs......... 16.00
Mrs F C Fillmore bd pauprs.... 22.50
Dixon Pub Hos cre paupr...... 28.00
Dixon Groc Co mdse pauprs.... 117.97
Dixon Pub Hos cre paupers..... 61.00
" cre pauprs.. 10.00
Mrs L Nelson bd pauprs.... 10.00
I L Martin coal pauprs....... 8.70
" s coal pauprs...... 17.70
" coal pauprs...... 20.60
" coal pauprs...... 11.10
" coal pauprs........ 10.90
Alexander Lum Co coal pauprs 36.00
W R Parker med ser pr ord sup 37.50
W C Jones mdse pauprs...... 23.43
D A Ford mdse paupers....... 2.00
G W Hill mdse pauprs....... 24.37
D J Denney & Co mds pauprs 9.00

East Grove.

Fagan Bros mdse pauprs...... 3.00
H W Gridley & Co mds pauprs 40.00
Wm Conner mdse pauprs...... 10.55
W Anderson ser ren & mon ex as overseer poor............. 3.00
Conrad Bros mdse pauprs..... 33.50

Harmon.

H J Durr mdse pauprs........ 6.99
W H Kugler mdse pauprs..... 21.81
I E Drew cre paupr.......... 4.00
T P Long ser ren & mon ex as ovrseer poor............ 10.00
E B Fisher cre paupr 36.00

Lee Center.

J A Daw mdse paupr.......... 4.77
Hussey Lum Co col paupr..... 3.75
Smith & Sandberg md paups.. 2.98
S L Shaw mon ex for paupr... 1.00

Marion.

H McGuirk ser ren & mon ex as overseer poor.............. 6.50
R Bradley car paupr.......... 10.00

May.

H W Gridley & Co mdse paupr 8.00
F. B. Keller mon ex paupr.... 1.00

Wyoming.

P A Hopps mdse pauprs...... 50.43
Warner & Guffin coal pauprs.. 6.20
F E Rogers mon ex & ser ren as ovrseer poor............ 9.85

The claims committee present their report recommending the allowance of the following claims which said report is approved by the board and the clerk is directed to issue orders as follows:

P F Blackburn stor stov jail ..$ 22.65
F A Flock ser ins cse......... 1.75
Dixon Grocery Co mds ct hse.. 1.88
Plymouth Cloh Co mds ct hse.. 4.25
E N Howell Hdw Co mds jail.. 4.85
J R Carpenter mds jail....... 1.45
N F Felker md ser ord cor.... 25.00
Gertrude Klein..wsh twls ct hs 10.00
Ira W Lewis ex act stmp ex ch 99.76
W HEdwards ser blg & Grnd D Tour brg com............ 28.90
Dixon Wat Co wat ct hse & jail 43.65
Dixon Pre Ic Co ic ct hs & jl.. 24.27
Leake Bros mdse co clk 1.00
F W Shoemaker splg ct hs & jl 12.00
E N Howell Hdw Co mds ct hs. 9.25
Walgren-Davis Dg Co md ct hs. 1.00
C W Wohnke bdg pris........ 349.00
Drew & Hughes coal jail...... 20.84
W H Woodyatt ser as blf..... 30.00
F W Fisher hlg drt ct hs yd... 3.00
C F Ball ser as blf........... 15.00
Walgren-Davis Dr Co mds ct hs 4.00
C W Wohnke ex crm cses..... 7.50
J Wohnke ser blf cir & co cts.. 100.00
C D Ramsey " " .. 77.50
C W Wohnke ex ins cses...... 17.00
J Drew blf serv.............. 20.00
J Kirby ser bldg com 5.00
C W Wohnke whtwsh jail.... 5.00
H Johnson tob for prisnrs.... 14.85
C H Keyes mds ct hse........ 1.15
F Erb wrk at jal............. 10.35
L B Neighbor ser sur pr res bd 116.60
T H Flood & Co prob lw bk.... 6.00
G F Stainbrook liv fr supers... 16.00
Leake Bros mds co trea 6.10
J H Boyer lbr ad mtrl ct hs.... 20.95
J F Guptill lbr ct hs & jl...... 4.50
A J Stewart bail ser.......... 15.00
Soudan Sply Mf Co md ct hs.. 3.50
J L Hartwell tres ct hs yard $35 claimed—allowed 32.00
Callahan & Co pro rep bk.... 5.25
H R Cole wrk ct hse......... 1.20
A A Virgil con fee crm cses... 7.00
I R Patterson J P fes cr cses.. 12.00
F C Oller & Comds fr jail..... 1.35
County Treas pymt swr tx jail. 5.81
Midland Chem Co mds ct hse.. 5.50
M C Keeler J P fes crm cses... 4.00
M A Donohue mds co Jdg off.. 1.80
Dixon P & L Co lt ct hs & jl.. 108.44
J M Trostle ser on blg com.... 5.00
W L Leech J P fes crm cses... 20.00
L E Edwards mds co clk 3.20
Drew & Hughes col ct hse.... 189.93
H R Cole lbr cir clk off....... 4.00
C C Kelly mds fr jil.......... 2.15
L Mulkins blfff serv......... 77.50
Gibson Soap Co mds ct hse.... 6.50
W D Hartzell blff ser......... 32.50
M Gaffney lvy suprc 9.00
J Harkins wrk at ct hse...... 6.50
B Koepke con fees crm cses... 14.00
F J Bishop mls fr jrrs........ 9.75
Downing Bros mds fr jil...... 4.50
P C Moorhead bdg rcrd fr circlks office 6.50
H McGuirk ser on blg com.... 7.00
W J Edwards blff ser......... 87.50
J L Slifer sev ve case 2.45
D Bradshaw blff ser.......... 50.00
F Erb lbr & mtl at co jil...... 23.93
Albert Fuestman lbr & mtr co jail 2.00
I L Martin brk fr co frm...... 1.50
I L Martin mds fr co frm...... 5.45
I L Martin mds fr co jil...... 2.00
W Nicholson lvry fr coro...... 11.50
W J Edwards ex acct crm cses 1.05
R H Scott ex acct............ 11.20
C G Smith lbr & mtl ct hse.... 8.80
C C Kelly mds fr ct hse....... 6.32
Grand D Tour Plw Co cstng fr bilrs at ct hse........... 11.35
J W Kelly lbr & mat at c' hse. 8.00
Continental Brush Co bhs fr ct hse 10.80
A A Virgil con fees crm cses.. 1.00
N F Felker wit fees crm cse.. 10.00
F C Oller & Co mds fr jil.... 4.54
C E Ives J P fees crm cses.... 4.00
D A Reams blff ser........... 10.00
Lee Co Tel Co tele rtal....... 52.50
H Edwards e in crm case.... 6.40
L E Edwards mds fr jil........ 2.75
C T Smith ser as cor......... 52.92
W L Leech J P fees crm cses.. 10.00
I B Countryman mds fr jail.... 8.21
L E Edwards mds fr jail.... 12.00
Lobowich Brs mds fr jil...... 42.00
C W Wohnke ex crm cses..... 7.25
E C Lamb ser on alm hse com. 8.00
L E Edwards mds co trs off.... .60
Lee Co Lting Co mtl & lbr co jl 82.50
C A Dement lvry fr suprv..... 7.50
Lee Co Lightg Co gas fr jil.... 12.75
W C Thompson mon ex fr stmps ex frght etc............. 56.50

Supervisor Kirby presents the following resolutions and moves its adoption: Whereas, the board of supervisors of Lee county, Illinois has by resolutions, dispensed with the publication of the assessment list of property in said Lee county.

Be it resolved by the said board of supervisors in regular session assembled, that if the county treasurer of said Lee county and exofficio supervisor of assessments shall follow and conform to the said resolution and not publish the said list, then and in that case the said board of supervisors will assume all responsibility for not publishing the said list, and save the supervisor of assessments harmless for not publishing said list according to the tenor of the aforesaid resolutions.

Which said resolution was adopted by the board.

On motion of Supervisor Crawford board adjourned until tomorrow morning at 9 o'clock.

STATE OF ILLINOIS
County of Lee, ss.

On Wednesday the 15th day of June A D 1904, the board of supervisors of Lee county, Illinois, met pursuant to adjournment; present same as on yesterday, minutes of yesterday's proceedings read and approved by the board.

The Fees and salary committee present their report recommending the allowance of the following claims, which said report is approved and the clerk is directed to issue orders as follows:

C W Wohnke ser jur co crt...$ 80.90
C W Wohnke ser jury cir crt 126.10
C W Wohnke kpg tam Mch 8 to Jun 1 04 @ $1 a dy........ 85.00
C W Wohnke grdng jil Mch 8 to Jun 1 04 @ $1 a dy........ 85.00
C W Wohnke ex acct......... 5.00
C W Wohnke kpg tm Jun 1 to Jun 13 04 @ $1 a dy.......... 13.00
C W Wohnke atdg cts co & cir 129 00
C H Wooster sal co att 1yr 3 m 500.00
M J McGowan attdg co & cir cts 107.50
C W Wohnke grdg jil Jun 1-13 1904 .... 13.00
W C Thompson fr agri rept &com rept & mkn lst fr st aud.... 200,00
W C Thompson mkg trscpt taxbl prop fr ass fr 04 mkg set wth treasur etc............... 370.00
W C Thompson fr rec sup pro mk copi sam & misc recdg bth & deth cer & mkg repts...... 300.00
W C Thompson attdc co ct & exoffi fees.................. 349.00
I WLewis misc ct fees........ 269.05

And said committee further reports that they examined the semi-annual reports of Ira W Lewis, circuit clerk, W C Thompson, county clerk and C W Wohnke sheriff, and find the same to be as follows:

Accounts of Circuit Clerk.

Earned in this half year $1826.90
Received of the same.. 1667.95
Recd of prev earngs.... 197.85

Total rec this hlfyr.... $1865.80
$1865.80

Disbursements.

Deputy hire..............$ 954.00
Salary fr hlf yr........ 750.00

Total disbrsemts.....$1704.00
$1704.00

Excess to py in treas........$ 161.80

Accounts of County Clerk.

Earned in ths hlf yr. $3235.50
Totl recd ths hlf yr.....2941.90

$2941.90

Disbursements

Deputy hire........... $ 950.00
Salary for hlf yr...... 850.00

Total Disbursements....... ..$1800.00

Excess to Pay in Treas......$1141.90

Accounts of Sheriff.

Earnd in ths hlf yr... $2031.27
Received of sme...... 1715.32
Recd of prev earngs.. 222.65

Total recd this half year....$1937.97

Disbursements.

Deputy hire.. .... $ 300.00
Miscellaneous ex..... 450.00
Salary for half yr.... 600.00

Total disbursements.... ....$1350.00

Excess to py in treas........$ 587.97

Which said report is approved by the board, and the officers are directed to pay said balance into the treasury.

The finance committee present their report to the board, stating that they have examined the accounts of the county treasurer and find the same to be as follows:

1904 Receipts Amts.
Amt brot for frm last report$ 4551.04
Mch 10 sle prod & bdg inms co farm.................. 684.01
Mch 24 A CBardwell fr Tina Depuy Est 99.43
Apr 4 J B Crabtree fr G Fairchild estate 33.10
June 7 C B & Q R R dmg fr Lewis &Josie Henry............ 406.00
Recd frm twp coll on tx 1903 55427.70
Recd frm Tel & Telg Cos tx03 72.17
Recd frm Railrd Cos tx 03.... 4825.11

Totl rec up & inc Jun 7 '04..$66099.46

1904 Disbursements
Mch 16 pd N A Cortright note$ 200.00
1903
Apr 4 pd D N bnk ln Jul 29 5 pr ct......$2000.00
Apr 4 pd D N bnk ln Sept 10th 5 pr ct... 8000.00
Apr 4 pd D N bnk ln Oct 5th 5 pr ct..... 4000.00
Apr 4 pd D N bnk ln Oct 20th 5 pr ct.... 1500.00
Apr 4 pd D N bnk ln Nov 21st 5 pr ct.... 4000.00
Apr 4 pd D N bnk ln Dec 16th 5 pr ct.... 1000.00
1904 1904
Apr 4 pd D N bnk ln Jun 2nd 5 pr ct..... 3000.00
$32500.00
Apr 4 pd int on abv lns.................... 701.86
1903
May 28 pd Warren Smith In Jun 22d 6 pr ct..1000.00
May 28 pd Warren Smith In Jun 30 6 pr ct..500.00
1500.00
May 28 pd int in abov lns.... 120.75
June 1 pd int on coupns..... 1225.00
June 4 pd int Grand D Tour brg warrants.............. 319.32
pd co ord sinc lst rep 9243.56
pd jur cert cir ct sinc lst report 933.65
pd jry cert coun ct snc last report 293.20
pd jry cert cor sinc lst report 15.00
pd jry cert in insty sinc lst rept 12.00
pd bth & dth crtf..... 22.25
Wolf bnty ctfs snc last rep 26.00
Court rep fe cir & co cts... 163.00
Bal of fnds on hnd to & inc Jun 7th 1904............... 18823.87

$66099.46

Which said report is approved by the board and the orders and vouchers credited the treasurer in said settlement were destroyed by burning in the presence of the board.

The following claims being read to the open board, the same are allowed, and the clerk is directed to issue orders as follows:

W Brooklyn News pub pro of bd$ 5.00
G Burkhart wk ct hs yd........ 10.15
Dixon Star pub pro bd & ptg co supt 16.80
R H Scott office rent.......... 25.00
W J Bowles blff ser.......... 49.51
W J Bittman nurs stk fr co fr clam 49.15 alld.............. 30.00

In the matter of establishing voting places in the several precincts and districts in Lee county Illinois for the ensuing year.

It was resolved by the board that the following places of holding elections in the various towns and districts in Lee county, be fixed as follows, to-wit: for the ensuing year;

Alto, village hall, village of Steward; Amboy 1st district fire engine hall, city of Amboy; Amboy 2d district, Aschenbenner's coal office; Ashton, town hall; Bradford, school house district No. 88; Brooklyn 1st district, village hall, West Brooklyn; Brooklyn 2d district, village hall Compton; China, town hall, village of Franklin Grove; Dixon 1st district, E B Baker building; Dixon 2d district, Burhenn's feed store; Dixon 3d district, Finkler's restaurant; Dixon 4th district, Youngman & Vail's coal office; Dixon, 5th dist., Anderson's shop; Dixon, 6th dist. Raymond's coal office; East Grove, School House dist. No. 50; Hamilton, Town Hall; Harmon, Woodman's hall, Village of Harmon; Lee Center, School House dist. No. 92; Marion, McGuirk's old store, village of Walton; May, School house dist. No. 78; Nachusa, Town hall village of Nachusa; Nelson, School house dist. No. 7; Palmyra, Town Hall Gap Grove; Reynolds, School House Dist No. 112; South Dixon, school house dist. No. 29; Sublette, Town hall, village of Sublette; Viola, town hall, village of Sublette; Willow Creek; town hall, village of Sublette; Wyoming, W. W. Eddy's harness shop.

In the matter of the selection of judges of election for the various election precincts and districts of Lee county for the ensuing year.

It was resolved by the board that the judges of election for the various precincts and districts of Lee county, be as follows for the ensuing year:

Alto, James Kirby, U. S. Shearer, Oscar Berg; Amboy, 1st dist., A. J. Tompkins, W. J. Edwards, W. J. Fenton; Amboy 2nd. dist., W. J. Kehoe, Conrad Aschenbrenner, I. R. Patterson; Ashton, J. M. Trostle, H. E. Chadwick, B. F. Drummond; Bradford, J. J. Wagner, Willis Reigle, Burhart Albrecht; Brooklyn, 1st dist., H. F. Gehant, George Schnuckle, H. P. Stine; Brooklyn, 2nd district, S. O. Argraves, H. L. Fordham, George Bloss; China, M. A. Crawford, Emery A. Buck, Kincaid Runyon; Dixon, 1st dist., N. A. Cortright, H. U. Bardwell, W. B. Steel; Dixon, 2nd dist., Wm. H. Edwards, E. W. Smith, C. C. Godfrey; Dixon, 3rd dist., F. Coakley, E. B. Stiles, Waldo Ward; Dixon, 4th dist., W. C. Jones, E.

Continued on page 7

RED DRAGON TEA

This Tea is Packed in Japan. Why?

BECAUSE it costs less than here, and you are the gainer by it, are you not? You get what you buy, both in flavor and weight, full 16 ozs. to the lb.

DIRECT from Japan. No manipulating in any way. JUST WHAT YOU WANT. Just what you have been using for years. ALWAYS THE SAME.

The Cup That Cheers. Tired Nature's Sweet Restorer.

RED DRAGON TEA

Imported only by **J. H. BELL & CO., Chicago.**

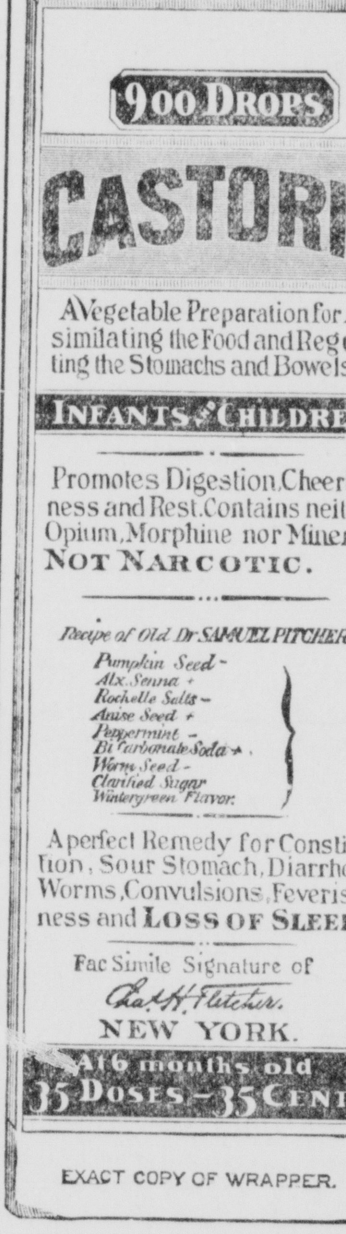

CASTORIA

For Infants and Children.

The Kind You Have Always Bought

Bears the Signature of *Chas. H. Fletcher.*

In Use For Over Thirty Years

CASTORIA

THE CENTAUR COMPANY, NEW YORK CITY.

Passenger Service Exclusively

MANITOU STEAMSHIP CO.

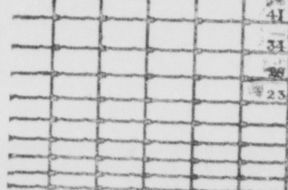

ALWAYS ON TIME

For the Tourist who desires to unite pleasure with comfort at moderate cost.

For those Seeking Health in the balmy and invigorating Lake Breezes.

For the Business Man to build up his shattered nerves.

Three sailings each week between **Chicago, Frankfort, Northport, Charlevoix, Petoskey, Harbor Springs and Mackinac Island,** connecting for Detroit, Buffalo, etc. **Booklet Free.**

JOS. BEROLZHEIM, G. P. A. Chicago

HEADQUARTERS FOR

AMERICAN FIELD AND HOG FENCE

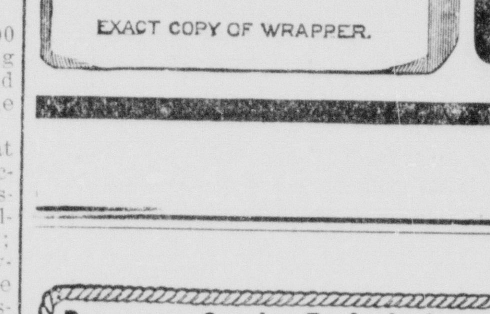

Regular Style
Stays 12 in. or 6 in. apart

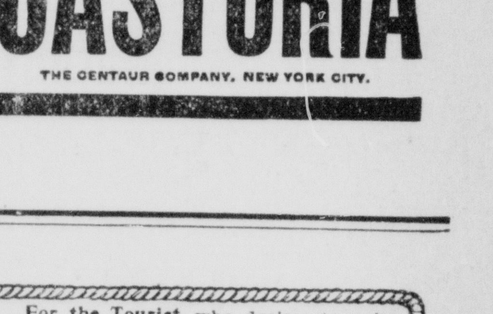

Special Hog, Horse and Cattle Style
Stays 12 in. or 6 in. apart

Made of large, strong, high-grade steel wires, heavily galvanized. Amply provides for expansion and contraction. Is practically everlasting. Never goes wrong, no matter how great a strain is put on it. Does not mutilate, but **does, efficiently, turn cattle, horses, hogs and pigs.**

EVERY ROD OF AMERICAN FENCE GUARANTEED

by the manufacturers and by us. Call and see it. Can show you how it will save you money and fence your fields so they will **stay fenced.**

F. A. Fay & Co.

....Polo, Illinois....

The Big Clothing Sale Now in Full Blast

ADMINISTRATOR'S SALE OF THE S. ROSENTHAL STOCK

Crowds Still Continue Unabated at the World's Greatest Sale. Positively the Last Week.

All the reserve stock has been brought forward. The pick is still to be had. Thousands have purchased at this Great Sale and not one dissatisfied.

People Are Coming for Miles to Participate in this Great Bargain Carnival.
They Come, They Go, and They Come Again More Eager Than Before.

Prices and Quality have told---a high grade stock of Tailor Made Clothing at 27c on the Dollar. Not a garment will remain. Everything must be sold in time limit---SATURDAY NIGHT, JULY 2nd. Cost or value not considered in this sale. These prices must and will sell every garment in the building.

The World's Greatest Sale will begin at the S. Rosenthal & Sons' Clothing House, 114 & 116 1st St., Dixon.

On account of making final settlement for the estate of the late S. Rosenthal the entire stock has been placed in the hands of the Chicago Salvage Co. to be sold by them beginning Wednesday, June 22, at 9 a. m. for 10 days only. Everybody should avail themselves of this opportunity. A fine stock of Tailor-made Clothing Hats, Etc. to be sold for less than the actual cost of raw material, combined with the entire stock of the Famous 5c and 10c Store, consisting of Glassware, Crockery and China, and all kitchen utensils, to be almost given away.

If you value money, don't miss it, as we wish to reduce this gigantic stock in 10 days, so the administrator can make his final settlement of the estate. The Chicago Salvage Co. is the largest institution o its kind in the world, operating forty-eight separate stores and large warehouses and auction sales rooms in Chicago. Below we quote a few prices to show what extraordinary bargains will be offered, and this great sale begins **Wednesday, June 22, at 9 a. m., at Dixon.** The opening will be a gala day. Bring the children—there will be music all day. It will pay you to come 100 miles to visit this sale. Wednesday, June 22, at 9 a. m. at Dixon. When this great administrator's sale begins at the **S. Rosenthal & Sons' Stand, 114 and 116 First St., Dixon, Ill.** and possitively closes in ten days. The entire stock consists of over $25,000 worth of Fine Clothing, Furnishing Goods and also Glassware, Crockery, and Kitchen Utensils. This tremendous sale positively begins **Wednesday, June 22, at 9 a. m. and closes in ten days.** As this sale will ast only ten days everything will go rapidly. This is the first sale of this kind that has ever occurred in this city, and it may never occur again, and in order to prove to you what tremendous sacrifices must be made, we mention a few of the extraordinary bargains that will be offered. And bear in mind there are over 1000 different articles we cannot mention here. We advise you to save this and bring it with you, so that there is no mistake that you get exactly the goods mentioned in this document. Remember, no postponement; this great Administrator's Sale will close in ten days. Just think of the following proposition, and remember that all goods herein priced can be brought back any time during the sale.

Sensational Bargains

In Men, Boys' and Children's Clothing

A Fine Suit of Men's Clothes, all to Match at.....$2.98
This suit is positively worth $10 or your money refunded at any time during sale

A Fine Suit of Men's Clothes, all to match; this suit is positively worth $12.50 or your money back at any time during this sale.....$3.98

ALMOST GIVEN AWAY!

Our basement department of Glassware, Crockery and All Kitchen Utensils.

Men's Fine Suits in cheviots and Scotch plaids; worth $10 or your money back at any time during this sale if you are not satified..$4.98

Men's Splendid Suits in velour, finished cassimeres, all sizes. This is positively worth $15 or your money back.....$5.85

At $9.98 each, you are free to choose a suit or overcoat, worth $22.50 to $25, from 20 lots of as finely made and as elegantly finished suits and overcoats as the most fastidious dresser could desire, fine home and foreign suitings and overcoatings of style and tone, and in a great variety of effects—tailored into garments of faultless fashion, kersey, melton and whipcord overcoats, black, blue, brown, tan and drab diagonal, cheviots, vicunas, homespun, tweed and cassimere suits, single and double-breasted.....$9.98

At $12.98 and $14.86 these represent the product of the world's celebrated looms and the world's most skillful tailors. They equal and are guaranteed to excel any $40 tailor-made-to-order garments in the world or we will cheerfully refund your money.

Men's Extra Fine Dress Suits in all the latest styles and shades, heavy silk and satin lined, equal to the finest $40 tailor-made-to-order suits for.....$12.48

Men's Fine Dress Pants.....98c

Men's Fine Trousers for Sunday wear in worsted and fancy stripe $2.39
Positively worth $5 or money back.

Spring and Winter Overcoats, rich in style, Highest Quality.

300 to pick and choose from in the very latest styles, worth $10 to $20 from.....$2.98 to $9.98

1000 Pairs of Boys' Knee Pants, worth 75c at.....12c

Thirty Distinct Effects in Boys' Ultra Fashionable Knee Pant suits in all the swellest of novelty and staple styles, worth up to $8....$3.98

Boys' Suits, worth $3, at.....98c

1000 Pairs Boys' Knee Pants.....39c

Men's Best Quality Reinforced Unlaundried Shirts.....29c

Good Heavy Work Shirts.....29c

Fine Dress Shirts, worth $1.....38c

Men's Hats, the latest Dunlap and Knox shapes, worth $3.50 and none less than $2.50 at.....98c

A Few Hundred Boys' Hats and Caps, worth $1 at.....19c

Men's Fine Silk Embroidered Suspenders at.....6c

Good heavy socks worth 35c at.....3c

Over 50 doz. neckties, in all shades worth 50c to 75c at.....19c

Men's handkerchiefs, worth 35c at....

Odd coats, odd vests and mackintoshes at your own price. 1,000 other articles too numerous to mention, among them many for ladies

This Will be a Rare Opportunity to Purchase Your Winter Overcoat For Less Than The Actual Cost of Raw Material.

S. Rosenthal & Sons

114 and 116 FIRST STREET, DIXON, ILLINOIS

Geo. W. McGill, Mgr. Chicago Salvage Co.

We Hereby Agree to Refund the Money During This Sale on all Goods Priced Above if not Satisfactory to the Purchaser

N. B. RAILROAD FARE PAID TO ALL PURCHASERS OF $20 OR OVER FOR A RADIUS OF TWENTY MILES.

Pineules is the name of a new discovery put up in a new way; a certain cure or all Kidney and Bladder troubles, Rheumatism, Lumbago, etc. You are requested to call at our store and let us show you Pineules, derived from the Pines. Sold by Rowland Bros' Drug Store.

On the first indication of kidney trouble, stop it by taking Foley's Kidney Cure. Rowland Bros.

FOR A HUNDRED YEARS

For a hundred years or more Witch Hazel has been recognized as a superior remedy, but it remained for E. C. DeWitt & Co. of Chicago, to discover how to combine the virtues of Witch Hazel with other antiseptics in the form of a salve. DeWitt's Witch Hazel Salve is the best salve in the world for sores, cuts, burns, bruises and piles. The high standing of this salve has given rise to counterfeits, and the public is advised to look for the name "DeWitt" on the package, and accept no other. Sold by Rowland Bros.

TEN YEARS IN BED.

R. A. Gray, J. P., Oakville, Ind., writes, "For ten years I was confined to my bed with disease of my kinneys. It was so severe that I could not move part of the time. I consulted the very best medical skill available, but could get no relief until Foley's Kidney Cure was recommended to me. It has been a Godsend to me." Rowland Bros.

ROWLAND BROS.

ask the readers of this paper to test the value of Kodol Dyspepsia Cure. Those persons who have used it and who have been cured by it, do not hesitate to recommend it to their friends. Kodol digests what you eat, cures indigestion, dyspepsia and all stomach trouble. Increases the strength by enabling the stomach and digestive organs to contribute to the blood all of the nutriment contained in the food. Kodol Dyspepsia Cure is pleasant and palatable. Rowland Bros.

During the summer kidney irregularities are often caused by excessive drinking or being overheated. Attend to the kidneys at once by using Foley' Kidney Cure. Rowland Bros.

Continued from page 6

O'Connell, Harry Stewart; Dixon 5th district, O. B. Anderson, P. H. Duffy, W. U. Baker; Dixon 6th district, E. C. Parsons, J. E. Moyer, S. G. Austin; East Grove, Wm. Anderson, Frank Norden, Frank Dishong; Hamilton, James P. Dunn, John F. Foss, John Hermes; Harmon, T. P. Long, J. W. Mekeel, R. W. Long; Lee Center, S. L. Shaw, Richard Gooch, T. F. Richardson; Marion, Hugh McGuirk, Chas. F. Welty, P. F. McCaffrey; May, Frank Miller, W. F. Avery, Lawrence McDonald; Nachusa, Henry Shippert, F. G. Emmert, Thomas Leake; Nelson, W. W. Harden, Henry Bermeister, James Stitzel; Palmyra, J. C. McCleary, Allen E. Seavey, M. J. Drew; Reynolds, M. Sullivan, John H. Kersten, James M. Nealis; South Dixon, Person Cheney, D. E. Burkett, Patrick Duffy; Sublette, A. T. Tourtillott, W. G. Hoyt, Anton Lauer; Viola, E. C. Lamb, Frank Dehotel, Delos Butler; Willow Creek F. L. Childs, Lars C. Risitter, J. M. Herrman; Wyoming, F. E. Rogers, W. L. Nicholson, F. A. Parker.

Supervisor Cortright moves that the boundary of the voting precincts in Dixon be as follows:

First Precinct.

Bounded as follows: On the north by Rock river, on the west by the center line of Galena avenue and the center line of Galena avenue, extended to the south line of Dixon township, on the south by the south line of Dixon township, on the east by east line of Dixon township.

Second Precinct.

Bounded as follows: On the north by Rock river, on the west by the center line of Madison avenue, and the center line of Madison avenue extended to the south line of Dixon township, on the south by the southern line of Dixon township, on the east by the center line of Galena avenue and the center line of Galena avenue extended to the south line of Dixon township.

Third Precinct.

Bounded as follows: On the north by the center line of Rock Island road to its intersection with the center line of 4th street and by the center line of 4th street, the center line of 4th street extended to its intersection with the center line of Madison avenue, on the west by the west line of Dixon township, on the south by the south line of Dixon township and on the east by the center line of Madison avenue extended to the south line of Dixon township.

Fourth Precinct.

Bounded as follows: on the north by Rock river, on the west by the west line of Dixon township, on the south by the center line of Rock island road to its intersection with the center line of 4th street and by the center line of 4th street extended to its intersection with the center line of Madison avenue, on the east by the center line of Madison avenue.

Fifth Precinct

Bounded as follows: On the north and east by the center line of Ottawa avenue at Rock river to the Illinois Central railroad, thence westerly on a line of the Illinois Central railroad to Galena avenue, thence northwesterly to the west line of Dixon township along the road known as the Woosung road, on the west by the west line of Dixon township, on the south by Rock river.

Sixth Precinct.

Bounded as follows: On the north by the north line of Dixon township, on the west by the center line of Ottawa avenue at Rock river to the Illinois Central railroad thence westerly Central railroad to Galena avenue, thence northwesterly to the center line along the road known as the Woosung road, on the south by Rock river on the east by Rock river.

Rock river, on the east by Rock river.

Which motion was carried by the board.

In the matter of the selection of a grand jury for the September term, A. D. 1904, of the circuit court of Lee county.

It was resolved by the board that the following named persons be and they are hereby selected to act as a grand jury at the September term, A. D. 1904, of the circuit court of Lee county, Illinois, and that the clerk of this board certify said list to the clerk of said circuit court.

Alto, James Southard; Amboy, John Hamilton; Ashton, Charles Heibenthal; Bradford, Henry Vaupel; Brooklyn, Jesse Cole; China, Wm. Wolcott; Dixon, John M. Sterling; Dixon, Wm. Brierton; East Grove, George Brooks; Hamilton, Theodore Noline; Harmon, John L. Porter; Lee Center, David Burkhardt; Marion, P. F. O'Hare; May, John Rapp; Nachusa, John S. Eicholtz; Nelson, Bernard Wolf; Palmyra, M. J. Cleary; Reynolds, Wm. Berg; South Dixon, James W. Seybert; Sublette, Elmer Jewell; Viola, Michael Lauer; Willow Creek, Carl T. Yetter; Wyoming, S. B. Miller.

On motion of Supervisor Cheney, Mr. Long was instructed by the board to transport one Mr. Johnson, an alien, to his native country, Germany, providing the expense does not exceed $150.00.

On motion of Supervisor Trostle, board adjourned.

E. C. Parsons, Chairman.

Attest.

Wm. C. Thompson, Clerk.

Homeseekers' Excursions to the Northwest, West and Southwest, and Colonist Low Rates West,

Via the North-Western Line. Excursion tickets at greatly reduced rates are on sale to the terrtory indicated above. Standard and Tourist Sleeping Cars, Free Reclining Chair Cars and "The Best of Everything. For dates of sale and full particulars apply to Agents Chicago & North-Western R'y.

WORD'S FAIR COACH EXCURSIONS Via the North-Western Line.

Very low rates to St. Louis will be in effect on two dates, June 13 and June 27, for coach excursions to St. Louis via the Chicago & North-Western R'y. Only $6.25 round trip from Dixon, Ill., return limit seven 7) days A great opportunity to visit the World's Fair at minimum of expense. Other favorable round trip rates are in effect daily, with liberal return limits, stop-over privileges, etc. Full information as to train schedules, checking of baggage and other matters of interest to the intending traveler on application to Ticket Agents of the Chicago & North-Western R'y.

Very Low Rates to Cincinnati, Ohio.

Via the North-Western Line. Excursion ticket will be sold July 15, 16 and 17, with favorable return limits, on account of International Convention B. and P. Orher of Elks. Apply to agents Chicago & North-Western R'y.

Low Excursion Rates to St. Joseph Mo.

Via the North-Western Line. Excursion tickets will be sold, with favorable return limits, on account of Convention Y. P. C. U. to be held June 29 to July 3. For dates of sale, etc. apply to agents Chicago and North-Western R'y.

Excursion Rates to St. Paul, Minneapolis Duluth, and the Lake Resorts in Iowa, Minnesota and Northern Wisconsin,

Via North Western Line. Ticket limited to return until Oct. 13, 1904.

Chronic bronchial troubles and summer coughs can be quickly relieved and cured by Foley's Honey and Tar Rowland Bros

WARNING.

If you have kidney or bladder trouble and do not use Foley's Kidney Cure you will have only yourself to blame for results, as it positively cures all forms of kidney and bladder diseases. Rowland Bros.

No good health unless the kidneys are sound. Foley's Kidney Cure makes the kidneys right. Rowland Bros

Fourth of July Excursion Rates,

Via the North-Western Line. Excursion tickets will be sold at low rates to points on the North-Western System within 200 miles of selling station, July 2, 3, and 4, good returning until July 5th, inclusive. Apply to agents Chicago & North-Western R'y.

Biennial Convention Illinois Christian Endevor Union, Springfield, Ill., July 7-10, 1904.

The Illinois Cental will sell round trip tickets to Springfield on July 6th and 7th for one fare of $4.65. Good to return July 11th.

Very Low Rates to Indianapolis, Ind.,

Via the North-Western Line. Excursion tickets will be sold with favorable return limits on account of National Prohibition Convention to be held June 28 to 30. For dates of sale, etc., apply to agents Chicago & North-Western R'y.

Excursion Tickets to C. E. Convention, Springfield, Ill,

Via the North-Western Line. will be sold July 6 and 7 limited to return until July 11, inclusive. Apply to agents Chicago & North-Western R'y.

Very Low Rates to St. Paul, Minn.,

Via the North-Western Line Excursion tickets will be sold at one fare plus 50 cents on July 14, 15, 16, 17, and 18, with favorable return limits, on account of Triennial Convention L. C. B. A. Apply to agents Chicago & North-Western R'y.

Fourth of July Excursion Rates,

Via the North Western line. Excursion tickets will be sold at low rates to points on the North Western system within 200 miles of selling station, July 2, 3 and 4 good returning until July 5th, inclusive. Apply to agents Chicago and North Western R'y.

Bee's LAXATIVE Honey and Tar is the original cough cure. It is the best LAXATIVE cough syrup made. Bee's LAXATIVE Honey and Tar contain the antiseptic, healing, soothing and strengthening properties of the Native Pine, combined with other ingredients in a laxative syrup made from pure strained Honey. Cures all coughs and strengthens weak lungs. Sold by Rowland Bros' Drug Store.

MARRIAGE MUSINGS.

The honeymoon sometimes reaches its last quarter.

Marriage is woman's sphere and man's hemisphere.

To the altar may be only fifty feet. From it may be fifty years.

Some husbands are known by the keys they are allowed to keep.

Love lights life's pathway, but for practical purposes the gas stove has advantages.

It does not add to the joys of the wedding trip to recall that there are no Pullmans on the suburban schedules.

The word "obey" sounds well in the ceremony. There is always plenty of time afterward for laughing at the joke.

Relatives sit in the front pews at the ceremony, on the front porch in summer and in judgment on the bride and groom throughout the year.—Philadelphia Post.

Japanese Jugglers.

The most graceful and at the same time the most undoubtedly genuine performances seem to be those of the Japanese jugglers. Their pharaphernalia is of the slightest, consisting chiefly of a top and some paper butterflies. An eyewitness thus describes them: "He took an ordinary boy's top and spun it in the air, then threw the end of the string back toward it with such accuracy that it was caught up and wound itself all ready for the second cast. By the time it had done this it had reached his hand and was ready for another spin." The paper butterflies he made by help of a fan to alight wherever he wished. The spectator requested that one might be made to settle on each ear of the juggler. "Gentle undulations of the fan waved them slowly to the required point and there left them comfortably settled."—London News.

Icon Subjects.

Icons may represent anything from the figure of a saint to a historical scene, such as a martyrdom. Often they take the form of a diptych or a triptych or a polyptych crowded with angular or diminutive figures of saints or miniature scenes from the life of the Virgin or some other Biblical personage. From the number of scenes contained in these objects the peasants came to call them "churches," for there were not more pictorial representations within the church itself. Such icons may be of brass or of carved boxwood, being sometimes ornamented with enamels.

Illinois Central R. R.

BEST OF TRAIN SERVICE

with Dining, Buffet-Library, Sleeping and Reclining Chair Cars on through trains direct to the

WORLD'S FAIR

ILLINOIS CENTRAL — MISSISSIPPI VALLEY ROUTE — CENTRAL RAILROAD — WORLD'S FAIR — ST. LOUIS — SPECIAL LOW RATES

Tickets account of the Fair at greatly

Reduced Rates,

which rates are as follows from

Dixon 15-day ticket $10.00
60 day ticket $10.15
Season ticket $12.15

Coach Excursions to St. Louis
On certain dates in June

which from Dixon will be June 27th for which excursion the rate will be $6.25 for the round trip; limit 7 days

Tickets and particulars as to specific rates, limits and train time of your home ticket agent.

L. BACKUS, Agent.

NTERESTING TO ASTHMA SUFFERERS.

Daniel Bante of Otterville, Iowa, writes, "I have had asthma for three or four years and have tried about all the cough and asthma cures in the market and have received treatment from physicians in New York and other cities, but got very little benefit until I tried Foley's Honey and Tar which gave me immediate relief and I will never be without it in my house I sincerely recommend it to all. Rowland Bros.

We are agents for the famous little liver pills recently discovered by the venerable Dr. Dade of Chicago. Persons who have used Dade's pills will have no other. They cure constipation. Sold by Rowland Bros' Drug Store.

Charles & Schoff

We have both 'Phones.

Automobiles

Have taken the agency for the FORD AUTOMOBILE, which has a double cylinder engine of 11 horse power, which will take all ordinary hills on the high speed gear. Mr. Ford built the famous 999 which make the fastest time of any American Machine.

E. R. KENT, Agent.

YOUR FURNITURE WILL BE THE BEST you ever had if you buy it here. Our furniture continues to please more people every day. Glad to have you come in any time and see our goods.

SMITH & MOYER

Furniture and Undertaking

.....Successors to H. Camp & Son.....

84 GALENA AVE. BOTH PHONES. DIXON, ILLINOIS.

Make Your Home More Attractive

By using the latest WALL DECORATIONS direct from the Eastern designers. This can be done as well in Dixon as in larger cities. Call and we will be pleased to show you how this can be done. Local agents for MURESCO. If you intend to paint, we have the best. Don't fail to see us.

ROWLAND BROS.

Both Phones. DRUGGISTS. Dixon

MONUMENTS

You have been thinking about for some time. All our work is guaranteed to be just as represented and you will find our prices right. We invite you to visit our shop opposite Oakwood Cemetery. Lee County 'Phone, Office 1544, Shop 334.

C M. SWORM

Choice Bargains in

FARMLANDS

Lee County, South Dakota, Nebraska, Minnesota, Wisconsin and Missouri. Also City Property for Sale and Rent

BALL & HOWELL

Real Estate, Loans and Insurance.

BROWN BLOCK

IF YOU WANT GOOD Actually Good Quality

Up-to-Date Perfect Fitting

SHOES

At prices that will stand comparison. Buy them from

HALEY & DREW

11 First St., Dixon

P. S:—We are here to stay and CANNOT afford to deceive you.

THE WEATHER

CHICAGO, Ill., JUNE 30, 9:50 a. m. The following are the weather indications for Northern Illinois

Generally fair tonight and Friday.

For the week commencing June, 26 1904

	Max.	Min	Precp.
Sunday	75	53	.—
Monday	76	53	.—
Tuesday	77	57	.—
Wednesday	82	54	.17
Thursday	—	—	.—
Friday	—	—	.—
Saturday	—	—	.—

To Drive Across Country.

Tomorrow moring a party of people will start from Dixon and drive to Beloit, Wis., where they will spend the Fourth. They who will make up the party are Will C. Thompson and family, Mrs. E. F. Griffin of Paw Paw, Miss N. Thompson and William B. McMahon. The company will be guests of Mrs. R. H. Spratler, who is a sister of W. C. Thompson.

To Occupy Summer Cottages.

This week Senator Hughes will close his home on the North Side for the summer and when in Dixon will be at his Hazelwood cottage. Madame Elwood Hughes will occupy her cottage at Assembly Park, where on Saturday this charming and much beloved woman will celebrate her 83rd birthday.

Bulldog Was Attached.

Sheriff Wohnke has attached a bull dog and now has to see that it is fed When he closed up John Devlin's saloon Monday the latter had a bulldog locked up in a shed at the rear and the provisions of the law require that the bulldog be under the care of the sheriff the same as the rest of the property until affairs are settled up.

Ashton Gazette Changes Hands.

R. S. Dean of La Moille, who has purchased the Ashton Gazette, takes charge of the office Friday. He is a newspaper man of experience and we wish him success in his new field. We are sorry to lose Mr. Bancroft from the newspaper fraternity of the county and wish him prosperity in whatever location he selects.

W. C. T. U.

The North Dixon Woman's Christian Temperance Union will meet in the Y. M. C. A. parlor, July 1, at 2:30 o'clock. A cordial invitation is extended to the young ladies of the "Y" to meet with them, also to any others who are interested.

—Atty. P. M. James was up from Amboy today.

—Robert Howell was a Sterling visitor last evening.

—Mrs. R. W. Thompson returned from St. Louis this morning.

—S. D. Frost of Amboy was at the court homse today on business.

—Gene Sheffield and wife were home from Grand Detour today shopping.

—Mrs. Curtis Clark of Pittsburg Pa., is the guest of her sister, Mrs. F. J. Rosbrook.

—Miss Elizabeth Todd visited the Presbyterian street fair in Sterling last evening.

—Mrs. Chas. Brown of Rockford, who has acquaintences in this city, died Tuesday at her home.

—W. R. Neel, a former manager at the Fargo shoe factory, is shaking hands with many old friends.

—Wm. James and wife returned home last evening from a weeks visit with the latters parents in East Grove.

—Bob Woodyatt went to Ohio, Bureau county today to play ball. Andy Donnelly went there yesterday for the same purpose.

—The many friends of Mr. and Mrs. Herbert Hopper will be glad to learn that Mr. Hopper is very much better and is steadily improving.

—Dr. Wilcox of Amboy will break up housekeeping this week. Mrs. Wilcox and daughters, Mrs. Clark and Miss Ruth will come to Dixon for a visit and then go to Chicago to spend the summer.

—Miss Melissa Osborn of Darlington, Wis., is visiting Mrs. H. U. Bardwell. Miss Osborn will be remembered as having given a piano recital before the Phidian Art Club about two years ago.

—Mrs. K. S. Townsend entertained a small party of friends at her home on Adams Avenue Tuesday evening, says the Amboy Journal, with an exhibition and description of part of the curios she gathered while on her trip to the Holy Land last Spring. She has a fine large collection, well chosen and all classified. They are from various historical places in Europe, Africa and Asia, and form a valuable collection.

THE BARGAIN COUNTER

Merchants to Their Patrons.

Watch for Countryman's Big Ad. in tomorrow's issue.

I use Liberty Bell Flour. 67tf

Watch for Countryman's Big Ad. in tomorrow's issue.

LANDS YOU AT THE GATE.

All the most important trains of the Wabash Railroad now run into St. Louis by way of World's Fair Grounds, stopping at Wabash World's Fair Station, located at the Main Entrance. The Wabash is the only line that sells tickets and checks baggage direct to the World's Fair main gate. Excursion tickets on sale daily. Very low rate coach tickets sold twice a week. Write for full particulars, and a copy of folder containing a map of St. Louis and the Fair Grounds.

F. A. PALMER,
Asst. Gen. Pass. Agent,
311 Marquette Bldg., Chicago, Ill.
148t10

Big Bargains in Countryman's Ad. in tomorrow's issue.

GAS RANGES ON EASY TERMS!

The Lee County Lighting Company will, for a short time only, sell and put in with necessary pipes and fixtures complete, one 18-inch gas range four burners, for $19.75.

Payments may be made $6 down and $1 per month thereafter.

H. C. HIGGINS,
150t12 Vice Pres.

CHERRIES

Large Michigan Mowellas. Leave orders. Our price alright you know it, P. C. Bowser & Co. 93 Henipin Ave. 152tf

Big Bargains in Countryman's Ad. in tomorrow's issue.

MASTER IN CHANCERY SALE

Public notice is hereby given that under and by virtue of a decree of the Circuit Court in and for the County of Lee and State of Illinois, made and entered on the 11th day of June, A. D. 1904, in a certain cause then pending in said Court on the Chancery side thereof wherein Frances A. Ross was complainant and Levi Jenness et al were defendants in original bill (Foreclosure) and Levi Jenness et al were complainants and Frances A. Ross was defendant in cross bill (Partition) Gen. No. 2210, the undersigned, the Master in Chancery of said Court, will on Saturday, the 16th day of July, 1904, at the hour of three o'clock in the afternoon at the front door of the Court House in the City of Dixon in said County sell at public auction to the highest and best bidder for cash on the terms hereinafter named, the premises in said decree described, to wit:—

Lots Forty-seven and Forty-eight in Moeller's Survey of lands in township Twenty-two north of range nine east of the Fourth Principal Meridian in the County of Lee and State of Illinois, according to the plat of said survey recorded in the Recorder's office of said County.

TERMS OF SALE: Twenty per cent of the amount bid to be paid in cash on day of sale and the remainder upon approval of the report of sale and delivery of deed.

Dated this 22nd day of June, 1904.

ABALINO C. BARDWELL,
Master in Chancery.

C. L. SHELDON, Sol. for complainant.
149t4T

A Trip to the St. Louis Fair July the Third.

The G. H. T. Shaw Land Agency will take a party from Dixon to the St. Louis Fair July 3rd. Leaving Dixon the evening of the 3rd on the 10 p. m. train on the I. C. R. R. and arriving in St. Louis the morning of the Fourth.

This trip will include a week at the Fair. The party will take Pullman berths on leaving Dixon and wake up in St. Louis ready for a week on the Exposition Grounds. Arrangements have been made for sleeping in tents just two blocks from one of the main entrances where everything will be perfectly safe. Tents are divided into four bed rooms each with all necessary conveniences

The cost of the trip will be $37.50. This will include railroad fare and berths going and coming, breakfast on the outside of the grounds and lunch and 6 o'clock dinner on the grounds, admission tickets to the fair and tents to room in that are as nicely arranged and equipped as hotels and offer the advantage of being cool during the hottest nights.

A guide will accompany the party who has been at the Fair ever since the opening and everything of interest will be shown all desiring assistance. All who want a week's outing at the Fair with the opportunity of attening the Democratic Convention should join this party leaving Dixon July 3rd at 10 p. m. and returning to Dixon July 10th on the early morning train.

All wishing to join this party will kindly call at G. H. T. Shaw's office or notify the Agency by mail, making a deposit of $10.00 as a guarantee of their intentions. E. A. Tayman will accompany this excursion and will carefully attend to the needs of all.

Air Ship Races will be a special feature of this week at the Fair.

Ladies will receive courteous treatment and be afforded every comfort and convenience.

Notify the agency by 10 o'clock a. m. Saturday, July 2nd.

G. H. T. SHAW LAND AGENCY.
E. A. TAYMAN, Manager.
Room 16 Countryman Block

WANTS.

YOUNG man for night clerk. Hotel Bishop. 149tf

GIRL for general housework. Enquire at this office. 76tf

CUSTOMERS to use Tobasco Coffee. The finest Coffee in America. Ask your Grocer for it. 142tf

THREE Dining-room Girls and a chamber maid wanted at the Huguet Hotel. 146tf

50 BINDERY girls and girls to learn Stewart Press. 150tf

RAGS, Iron, Copper, Bottles, anything that can be turned into money should not be burned but you should call up 413 Lee County phone and I will call and pay you cash for them. Or write me—S. Rubenstein, 116 North Peoria. 71tf&27tf

SITUATION wanted by young man as clerk in hotel, or to do office work. Has had experience and can give best of references. Enquire at this office. 153t3*

A WORKING Housekeeper. Mrs. Geo. L. Schuler, Buff Park. 153tf

WAITERS, either boys or girls, for July 4th. Apply at once at the Owl Restaurant. 153t3

A GOOD stocky pony. Must be sound and a good traveler. Dixon Cereal Co. 154t3

MAN under 35 years of age from Dixon with fair education to prepare for lucrative Govt. position. Begin with salary of $800.00 with increase as deserved. Write at once. I. S. S., Box 570, Cedar Rapids, Ia. 150d&w-6-25-m1

FOR SALE.

A LADY'S wheel in good condition. Will sell cheap. Call at 411 East Sixth street. 154t3

62 ACRE farm with six room house, barn and other outbuildings, also good well-50 acres under plow, balance pasture and timber. A bargain if taken within 10 days. Ball & Howell. 153t6

HOUSE and lot at corner of Jackson Ave., and Ninth street, small barn, city water Price $1300. W. H. Winn. 153t6*

10, 20, or 30 acres, just beyond Milk Factory on Electric road. The city in full view. Secure them now at the low prices. G. C. Loveland. 152t3

WILL sell my two street sprinklers and business as I intend leaving Dixon. F. W. Shoemaker. 149t6

FIRST-CLASS Farm—218½ acres—on stone road, 2 miles from business center of Dixon, well improved, modern house, large barn, 8 acres woodland; all good land, title perfect, possession March next, for $125 per acre. $15,000 cash, balance reasonable time at 6 per cent. Apply to J. C. Ayres, Dixon, Ill. 142t13

3 BURNER and Oven Quick Meal Gasoline Range, large Ice Box. Mrs. Eustace Shaw 56 Bluff Park 130tf

ONE good two-horse surrey $30. One good cook stove. Two hard coal stoves. 125t18* Chas. A. Dement.

RESIDENCE on Galena avenue and Sixth street and other real estate. F. L. Simonson. 123tf

FOR RENT.

HOUSE on Nachusa avenue in good repair, cistern, city water and barn. Inquire at 117 East Second St. 155tf

LARGE room, ground floor, suitable for store or factory in Telegraph Building on River street. Enquire at this office. 136tf

SUITES of four and five rooms in the Telegraph Building on River St. Enquire at this office. 136tf

HOUSE, corner Tenth and Highland. Eight rooms, cistern and barn. Apply to C. Gonnerman. 104tf

FLATS of six and seven rooms in Leland Flats, 115 East Fourth Street. One and one half blocks from Court House, water and electric light. Rent cheap. For information call upon A. H. Stoddard, Third and Dement. 53tf

COTTAGE, convenient, pleasantly located. Man and wife preferred. Three and one-half blocks from Court House. Rent reasonable. Enquire at 414 South Dixon avenue. 246tf

FOUND.

THE place to have ladies' and gents' clothing cleaned to look like new. Work called for and delivered. Lee Co. phone 370. Myers Steam Dye Works, 79 Galena Ave. 133—6-4-m1

LOST

MOTHER of Pearl Pin, a trifle larger than a 5c piece, on Second St., between the Ladies' Residence and the M. E. church. Finder please leave at this office. 154t3*

MEDICAL.

LADIES—Our Monthly Regulator has brought happiness to hundreds of anxious women, no pain; no danger; no interference with work; relief positively guaranteed in one to three days; have not had single failure in 20 years. Send stamp for sealed particulars; write today. Address, Putman Remedy Co., Box 544, Cedar Rapids, Iowa. 6-9-m-1

WE would deem it advisable for all Orders, Lodges and Churches and Societies to call up MILLER & GRAHAM'S wholesale Ice Cream Factory for their prices on

ICE CREAM AND SHERBETS

As they have the best equipped plant in this locality to furnish Ice Cream at PRICES THAT ARE RIGHT.

Miller & Graham

527 Depot Ave. Lee Counnty 'phone No 19¼

Malt Sinew

Is recommended by the most **eminent physicians** for **nursing mothers**, invalids, indigestion, etc., in fact for every one who wants to build up the **entire system. Don't** take a **Malt** offered you to be just as good, but insist on receiving **MALT SINEW.** Sold at every Drug Store.

Jos. Thomann.

Lee Co., phone 97 Sole Agent
324 West First St., Dixon.
Bell Phone Black 221.

AMERICAN WOVEN FIELD FENCE.

Why not buy the American Field Fence from F. A. Fay & Co., of Polo Ill., when we deliver the fence to Dixon parties free of charge. We have lots of this fence on hand, at Polo and can ship promptly. We make car price. Write or phone. Have County phone in our store.

F. A. FAY, & Co.,
38t1m&111t26 Polo, Ill.

The Plymouth Clothing & Shoe Co.

112 FIRST STREET, DIXON, ILL.

Second Week

Of the Greatest and Most Bonafide

CLOTHING SALE

With every 10c cash purchase made at our store we issue a numbered coupon ticket on a handsomely decorated 42-piece Dinner Set.

HUNDREDS Upon Hundreds have already responded. No trifling with the people's confidence here. The bargains we advertise are The Real Thing and do not only appear tn print, but are to be had for the asking. Prices on desirable merchandise and seasonable Clothing and Furnishing Goods have never been so low as now, therefore, you should avail yourself of this extraordinary opportunity.

MEN'S CLOTHING DEPT.

Perfect Fitting and Faultlessly Tailored Men's Suits, beautiful designs, fabrics, the finest imported and domestic cheviots, cassimeres, worsteds, thibets and serges. Every color texture and material that fashion decrees you can find here in abundance Suits actually worth $22 $20 and $18, our price..... **$15.00**

Men's Stylish Spring Suits perfectly tailored from the most fashionable materials, nobby patterns in neat medium and dark effects, all this season's newest and popular colorings, hand-padded shoulders and lapels. The equal to made-to-order garments at double the price in this sale at..... **$10.00**

Men's Stylish Spring Suits in strictly all wool fabrics, cheviots, serges, cassimeres, and worsteds in stylish green, oxford and brown effects, also black and blue. These suits compare favorably with suits being sold at $10 and $12, in this sale **$7.50**

Men's Spring Suits in all wool materials, dark and light colors, durably made, makes an excellent suit for second best, in this sale..... **$5.00**

BOYS' AND CHILDREN'S CLOTHING.

A BASE BALL AND BAT FREE WITH BOYS' SUITS.

Our Boys' and Children's Clothing Department is replete with fashions' latest creation. Here you have the largest and best stock to select from at astonishingly low prices.

Boys' Long Pant Suits, ages 13 to 19 years, in all wool cheviots, at..... **$5.00**

Boys' Long Pant Suits, ages 13 to 19 years, in all the latest colorings in strictly all wool cheviots, tweeds, cassimeres serges, and worsteds, perfect fitting and splendidly tailored, at..... **$7.50**

Boys' Long Pant Suits, ages 14 to 19 years, made from the very best materials, rich, elegant colorings, elegantly tailored, at..... **$10.00**

Boys' 3-piece Knee Pant Suits, ages 7 to 16 years, in cheviots, cassimeres, serges, and worsteds, elegant range of patterns to select from in newest and popular colorings, at..... **$3, $4 and $5**

Children's Double-Breasted Knee Pant Suits, ages 6 to 16 years, in cheviots, serges, cassimeres, and worsteds, at..... **$1.95, $2.50 and $3.00**

Children's Suits, ages 3 to 8 years, in Sailors, Norfolks and Vestees, at..... **$2, $2.50, $3, $4 and $5**

Children's Wash Suits, ages 3 to 8 years at **39c, 49c, 69c, 75c, 98c $1.49**

Boys' Linen Crash Suits, ages 8 to 16 years, at..... **$1.48**

Boys' Knee Pants, 4 to 13 years, at..... **19c**

Boys' All Wool Knee Pants, extra well made, ages 4 to 15 years..... **39c, 50c**

Boys' Percale Waists, latest colorings, at..... **19c, 25c, 39c**

GENTS' FURNISHING GOODS.

Men's Shirts, the greaeest variety of patterns; you will find here shirts and collars and cuffs to match, and shirts with cuffs to match in madras and percales. The greatest line we ever had, at..... **50c**

A Magnificent line of Men's high grade Shirts in all the latest creations at **$1**

Men's Balbriggan Underwear, all sizes, Shirts and Drawers..... **25c**

Men's Extra Fine Balbriggan Underwear, made from the best Maco yarn, all sizes Shirts and drawers, at..... **48c**

STYLISH SHOES FOR MEN AND WOMEN.

Men's Fine Vici Kid, Patent Colt and Velour Calf, Goodyear welted Union Made newest Spring lasts, at..... **$2.95**

Men's Calf, Vici Kid and Box Calf Shoes, Union Made, at..... **$1.98**

Men's Patent Colt, Vici Kid, Velour and Box Calf Shoes, Union Made, extra good shoes, stylish lasts, at..... **$2.50**

Men's Extra Fine Phoenix Kid, Corona Colt and Vici Kid Shoes, Bal and Blucher style, Union Made at..... **$3.50**

Ladies' Finest Vici Kid, hand turned and Goodyear welt Shoes, all widths, latest Spring lasts..... **$2.95**

Ladies' "Doris Shoes" in Vici Kid and Patent Leather, latest style lasts, the greatest shoe value on the market for the price..... **$2.00**

If Your Eyes Trouble You

Why not have them examined and find out the cause of the trouble. No charge for examination. Glasses fitted. Guaranteed satisfactory.

C. C. Burkart,

...JEWELER & OPTICIAN....

Staples & Condon

UNDERTAKERS and FUNERAL DIRECTORS.

AMBULANCE SERVICE

Both Phones at Office and Residences

DIXON COAL CO.

608 Depot Ave.

—BEST GRADES OF—

HARD AND SOFT COAL

Little Muddy Lump

$4.00 Per Ton.

BOTH PHONES.

The Bee Hive

NEXT SATURDAY, JULY 2ND.

....We Will Put On....

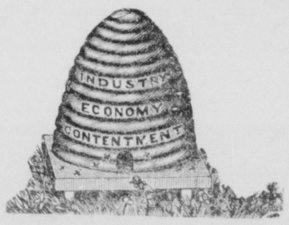

Special Sale

3 gros. of Galvanized Pails which we offer as follows:

10 qt pails regular price 20 cents for ..... 10 cents
12 qt pails regular price 25 cents for ..... 15 cents
14 qt pails regular price 30 cents for ..... 20 cents

Sold only at these Prices on the day above Stated.

Dry Goods, Shoes, Crockery, etc., always cheap.

The Bee Hive

Eichler Bros., Props., Dixon, Ill.